VELVET
VELVET
JULY 2012 No.169
Superstar Cock Slave
KAYDEN KROSS
Wants To Bust Your Nut!
Win Signed DVDs
STAR WARS XXX
This Ain't JAWS XXX 3D
AN OFFICE SLUT CONFESSES: "I'M A WHORE. Please don't tell the boss."
WARNING: NOT TO BE SOLD TO PERSONS UNDER 18 YEARS OF AGE
MAGNA PUBLISHING GROUP
$11.99 US / $13.99 CAN
69
0 74470 02013 4
www.velvetmag.com
Display Until August 28, 2012

Anything more than a handful is a bonus!
1-800-753
BOOB
STRICTLY ADULTS ONLY
Age = Experience and I've done it ALL
1-800-333-MONA
100% SLUT AND PROUD OF IT!
1-888-23-VEGAS
YES BOSS! ANYTHING you say...
1-800-308 PETS
GIRL ON GIRL
1-800-432-8969

1-800-804-4HHH
"I just love sex, but I haven't been doing it for very long - Especially on the phone! Have you done it before?
SHOW ME THE ROPES
They're All Real + All Mine!
Oh! And Yours!
1-800-753-BOOB
Adults Only
1-800-753-2662

Call a...
1-800-928-CUTE
(1-800-928-2883)
college slut for some 1 on 1 fucking!
I'm just learning how to fuck. Teach me more!
1-877-239-4-SEX
1-877-239-4739

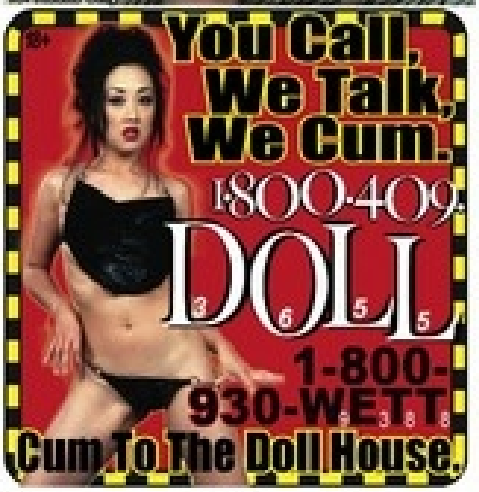
18+
You Call, We Talk, We Cum.
1-800-409-DOLL
1-800-930-WETT
Cum To The Doll House.

Young Exciting Teens Can Suck & Fuck For Hours!
Let's Bang!!
1-888-COED-BANG
1-888-263-3226
1-888-263-3226
I Prefer To Squat While I Suck!!
I'm Very M. So You Better Be Hot! 18+ Only
1-800-317-5327
Eat Me!
Lick My Clit!
1-888-EAT-NIKI

I'm 18 (honest) so you have to be too OK?
1-888-I-AM-LEGAL
(1-888-426-5342)
hey! please call me & fuck me just don't tell ow mom! it's ok
1-877-557-PLAY
(1-877-557-7529)

18+
CUM GRAB YOURSELF SOME CLASS
1-800-891-4ASS
TEAR OFF MY PANTYHOSE AND WORSHIP MY
1-800-282-LEGS
(1-800-282-5347) All callers Must Be 18 or Over

Do A Real Man!
1-800-943-HEAD
18+
1-800-943-4323

1-888-I'M-A-TSTV
1-888-462-8788
Adults Only
Ssssshhhhhh!!!!!!!
It'll only hurt if you want it to!
1-888-589-SEXX
1-888-589-7399

VELVET

JULY 2012

Contents

EDITOR-IN-CHIEF
Girth Brooks

ART DIRECTOR
Wilhelm Eschenweck

ASSISTANT EDITOR
Johnson P. Puller

DIRECTOR OF PRODUCTION
E. Honig

CIRCULATION DIRECTOR
TonyD@procirc.com

PRODUCTION MANAGER
Fulvio Brito

Editorial Offices
210 Route 4 East, Suite 211,
Paramus, NJ 07652

Advertising Representative:
MPG Advertising,
210 Route 4 East, Suite 211,
Paramus, NJ 07652

28
Video World Report
Deviant DVDs.

32
Julia
Finger-lickin' and pussy drippin'.

6
Star Fuckers
Nicole Aniston goes fuck-wild!

14
Hard Correspondence
Nut-busting letters.

18
Selina & Johnny
It's raining jizz.

38
Tales From The X
Star Wars XXX

44
Kayden Kross
Jack-off jamboree!

VELVET (ISSN #1094-0936) No. 169 JULY 2012. Published bimonthly under license, by Velvet Publications, Inc. Contents copyrighted ©2012. All rights reserved. Nothing herein may be reproduced in whole or part without written permission of the publisher. Return postage must accompany all manuscripts, drawings, and photographs if they are to be returned, and publisher assumes no responsibility for unsolicited material. Any similarity between people and places in this magazine and any real people and places is purely coincidental. People appearing in this magazine are models, except where otherwise noted, and are used for illustrative purposes only and neither the photos nor words used to describe them are meant to depict models' actual conduct, statements and personalities. All models are 18 years of age or older. All letters sent to the publisher will be treated unconditionally assigned for publication and copyright purposes and are subject to publisher's right to edit and comment editorially. The publisher assumes no responsibility for any advertisements or any representations made therein including, but not limited to, the quality or deliverability or the products or services advertised. Periodicals postage paid at Paramus, NJ and additional offices. Postmaster: Send address changes to: Magazine Services, Dept. Vel, P.O. Box 9663, Fort Lauderdale, FL 33310. Subscriptions (one year) U.S. $39.97, Canada $52.97, all others $69.47. All orders must be in U.S. funds. PRINTED IN CANADA.

78
Cassidey & Lacie
Toy meets girls.

90
Katy, George & Bobby
Pump and dump trio.

58
Tenaya & Aaron
Rocket squat.

68
Confessions Of A Slut
The whore can't help herself.

Win-
Copies of *This Ain't Jaws XXX* signed by Alexis Ford. Pg. 31

Win-
***Star Wars XXX* DVD copies signed by Allie Haze. Pg. 43**

The records, if any, required to be maintained by 18 U.S.C. #2257 and 28 C.F.R. #75 are located at the office of the publisher, Velvet Publications, Inc., 210 Route 4 East, Suite 211, Paramus, NJ 07652, R. Ferriaoli, Custodian of Records.

STAR FUCKERS

NICOLE ANISTON & RAMON NOMAR

"I love to dress up in costume and get seduced and fucked on camera," Nicole Aniston told us in her pre-shoot interview. The A-list XXX star said she wanted to start out the shoot in a conservative look, portraying innocence. From there she wanted her stunt cock, Ramon Nomar, to defile her mouth and pussy with his lengthy pole and turn this innocent girl into a four-star dick slave.

When Nicole arrived at call time, Ramon was already on set and had a chance to make a wardrobe selection. Nicole saw Ramon walking around in a polo player uniform and fell in lust with the look at first sight.

For the on-camera fuck scene, Nicole decided to go with a traditional southern belle look, and said she wanted to play the scene like she was about to lose her prized virginity.

With Ramon and the rest of us waiting with baited breath, Nicole emerged from her dressing room wearing a very sexy, long skirt, blouse and hat ensemble that left all of us with a tight stick in our pants.

Ramon took a seat and Nicole took her place beside him for some establishing shots. Only seconds into shooting Ramon let his animal instinct take over and began lifting Nicole's skirt and peering up at the ass cheeks exposed beneath her thong waistband

Later Nicole would remark later that her only regret is that Ramon removed her retro wardrobe too soon. Before she new it, Nicole was stripped to frilly white lingerie, and her perk, natural tits were in the grips of Ramon's manly hands.

Next it was Nicole's turn to do the undressing. She aggressively ripped off her man's shirt and made quick work of pulling the

cock from his riding pants. Nicole stroked the hard dick and teased it with ten fingertips, then knelt at Ramon's feet and took the cock into her waiting mouth.

After giving the cock a healthy suck, Nicole looked up at Ramon and said– "I want you to lick my pussy!" From there Nicole took a seat on the chair arm and pulled Nomar's face into her cunt. The blonde slut screamed in ecstasy with each lap of the tongue that dragged across her pink pussy flesh. Ramon feasted on Nicole's box, licking and sucking on her swollen clit as she drew deep breaths and squeezed gently at her hard nipples.

Pushed to her limit, Nicole grabbed Ramon's face with two hands and raised it to her own. She forced her tongue into her lover's mouth and the two lost themselves in a deep kiss. When their faces finally separated, Nicole looked wildly into Ramon's eyes and demanded that he fill her pussy with his straining yardstick.

Nomar seated himself and took Nicole's hands to guide her ass over his lap. In a slow, teasing manner Ramon eased Nicole's pussy onto his hard wood. The sensation of the thick stick piercing the tight lips of Nicole's cunt made her muscles grow tight, and she fought to

rush the entire length of cock inside her. However, Ramon insisted on feeding his dick to her slowly. At last she got her wish and Ramon thrust the cock into Nicole to the base, then pulled back and began repeating the thrusting motion.

The reverse cowgirl fucking was ideal for our camera operator, as he was able to capture the insertion as well as the bliss on Nicole's face every time her pussy erupted from another helacious orgasm.

Ramon let himself fall back as he raised Nicole's legs and pushed them together. This made the grip around his cock even tighter and took the sensation between each of their legs to another level.

The intense multiple orgasm experience began wearing Nicole down, but she made it clear to all of us that she wasn't finished. She climbed off of Ramon, set her elbows on the arm of the chair and lifted her alabaster ass in the direction of her man. Ramon crawled in behind her and pushed his rod into her soaked peach from the rear. Nicole drove her fingernails into the leather as the cock penetrated her cunt, setting off the loud, smacking sound of flesh meeting flesh throughout the set. "You're not so innocent now," Ramon stated in a stern voice with his mouth close to Nicole's ear.

Nicole let out a singular deep moan as the cock-slam induced one more climax, and sticky girl

cream dripped down her legs.

Ramon's breathing grew stronger as he stroked his cock. An experienced screen slut, Nicole knew that is was her time to get into position. She crouched in front of Ramon's junk and clasped her lips around the throbbing meat. She offered a few last lip rolls along the shaft, then pulled the dick from her mouth and jerked his cum load onto her tongue as the camera fired to capture the moment.

The jizz covered Nicole's mouth and spilled down to her tits as she did her best to slurp in every drop and let it ooze down the back of her tongue and pour into her throat.

The on-set crew applauded the scene as Ramon and Nicole thanked each other for an unforgettable fuck.

Before heading off to shower the remaining cum from her warm, glistening body, we told Nicole that she was invited back to shoot with us at any time. The sated, blonde slut pointed at Ramon and said, "If shooting means I get another chance to ride that incredible cock, sign me up now!"

HARDCORRESPONDENCE

HORNY LETTERS FROM OUR READERS

In Hard Correspondence, readers reminisce about kinky memories, horny experiences and sexual fantasies. Write and tell us what gets you up and off. Remember, these are your pages. So, type or print your sexual experiences and send them to VELVET, 210 Route 4 East, Suite 211, Paramus, NJ 07652.

CAUTIONARY TAIL

The only thing that tasted sweeter than the revenge I took on my dirt-bag, whore-fucking boyfriend, was the cum on my tongue that was delivered courtesy of his archrival's spent cock.

A bit of advice for you guys who want to cheat on your girl, don't go bragging about it like an asshole online. In less than 24 hours after Mark dipped his disgusting dick into some cumdumpster's rotten snatch, my phone was blowing up with my people telling me that fuck face was all over the net talking shit and posting picks of the skank he pounded behind my back.

My first instinct was to cut his balls off and hang them from my rearview mirror. But after taking a breath I decided to choose a slower, and much more painful route to get my revenge.

This is where Rory comes in. Mark was a big time wrestler in college and was undefeated until his senior year. The first wrestler to beat him was Rory, who pinned him to the mat at the state finals. Mark hated Rory for ruining his perfect record and would fly off the handle anytime anyone even mentioned Rory's name around him. So my plan was simple– I needed to fuck Rory and make sure that Mark, and all of his friends, knew about it!

Executing the plan turned out to be a lot easier than I imagined. I just went to Rory, told him what was on my mind, and he was more than willing to accept my gift of free, no strings attached, pussy. Not only was he down to fuck, but it was his idea to set up a camera and shoot the entire revenge bang.

I showed up at Rory's place, and, after pressing "record" I stripped to my bra and panties, looked into the lens and whipped Rory's dick from his jeans. I closed my eyes and closed my lips around the thick tool and sucked in as the flesh grew hard against my spit-soaked tongue.

The more I thought about Mark eating his guts out while watching his hated enemy fucking my face, the wetter my panties got. It was also a pleasant surprise to discover that Rory had a huge chunk or beef between his legs and I was soon going to be feeling his mighty tool in my cunt.

I fell back and let Rory show off his pussy-eating skills for the camera. His tongue slipped between my lips and lapped up the juice seeping from my crack. The tip of his tongue tickled my clit and I turned to face the camera so my ex could see another man getting me off.

Mark never would let me get on top when we fucked, so naturally when it was time to fill my pussy with cock, I made sure that it was me straddling Rory and riding the hard cock in the superior position. As we fucked I made sure to keep turning my head back to the camera to show off how much I was enjoying the dicking.

I must have came ten times, and, each time a climax overtook me, I screamed louder than the last time, so Mark knew Rory was pleasing me better than he ever could.

For the cum shot, we set things up like we were shooting a porno. I angled the cam close to my face and sucked Rory's dick until he was ready to explode. I jerked his load all over my tits, and as the last pearls of juice ran down my chest I looked to the lens and said– "Hey Mark. How are you doing?"

From word on the street, and some angry messages in my voicemail, I knew that Mark had seen the video with me fucking Rory.

This might all sound like a mean thing to do, but I bet Mark will think twice the next time he gets the urge to fuck around behind some girl's back.

Rayne
Kansas City, KS

FIX-ATED ON ASS SEX

I was just the local private contractor, and the first time Sari called me was when she bought this old house in town that she got at a fixer-upper price. The original plan was that she and her fiancée were going to redesign the place, but when he dumped her in the eleventh hour she quickly became overwhelmed with the workload of repairs.

The first few times I saw Sari I was definitely into her, but I played it straight and kept things professional. About a month into our working relationship I found that I was doing work at her place at least two or three times a week. Sari and I began having extended conversations and she would even make us lunch or dinner when I came over to work.

You know when people are asked sometimes about how a sexual experience came to be, and they say– "I don't know. It just happened!" I always thought that was a load of crap, but when it came to me and Sari hooking up to fuck, that's the only explanation I can offer.

All I remember is that we were having a beer on the staircase and next thing I know Sari's dress is up by her waist, her panties are in my hand and my mouth is plastered to her shaved clam. Sari's pussy juice poured out onto my lips as she took her bare tits into her hands and squeezed at both erect nipples.

Sari crawled onto my lap and opened my pants. My cock sprang to attention and Sari placed her tongue on my balls and slowly dragged it up the shaft towards the bulging tip.

I didn't feel any teeth at all as my wood disappeared between Sari's lips. One of her very soft hands clamped gently on my balls as her tongue held my cock tight to the roof of her mouth.

We were both reaching our boiling point and looking to raise the heat even further, so I bent Sari over and popped my hard-on into her slippery snatch.

Sari backed her ass up towards me and I took her hips into my hands and tore into that pussy with all my might. Each time my pipe struck deep, Sari let out a moan. I kept my fucking going at a wild pace and suddenly I was overcome with the desire to pull my dick from her cunt and shove it up her ass. Taking my tool into my hand, I smeared some of her cunt juice across her bunger and pushed the head inside her tight butthole.

Sari completely gave in to taking my cock in her butt, and I drove my hips into her ass to the point where my balls were pressed to her rump. I spanked Sari as my cock stretched her tiny asshole to its limit.

I was about to cum in Sari's ass, but she eased the cock from her rear, turned towards me and insisted that I jerk off on her face.

With my palm at the base of my dick, I stroked my meat until jet streams of jizz began splattering against her lips and cheeks. Sari tilted her head back and spooned the cum off her face and into her mouth.

The fixing-up is almost finished, and the biggest edition to the house came when I moved in and Sari and I became a couple. By now I've parked my cock in her sweet ass in every room of the home, and I'm dropping loads in her pretty mouth at least once or twice a day.

I am grateful to Sari for always making me feel welcome in her home, and for always welcoming my hard dick in her ass.

John T.
Enid, OK

LIVE 1-ON-1
is ONLY...
89¢
PER MIN
Wet rides for pocket change
I'll ride without a credit card
1-900-289-9999
1-800-800-FUCK
plus a tiny $3.89 connect fee. Credit cards. Check by Phone. Adults 18+ only

DRIPPING WET CUNTS
89¢
per min.
1-800-
LIVE 1-ON-1
800-FUCK
www.89centgirls.com
+ a $3.89 connect fee. Credit card. Check by Phone. Adults 18+ only

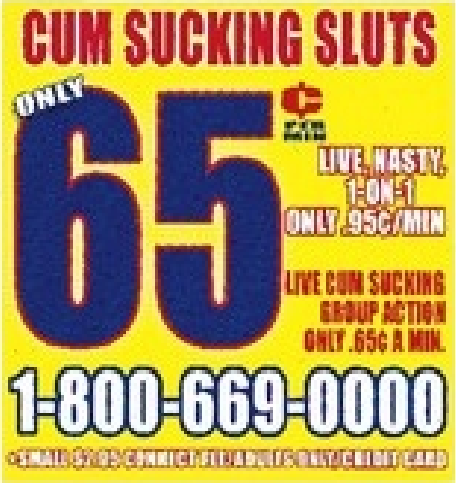
CUM SUCKING SLUTS
ONLY
65¢
PER
LIVE, NASTY, 1-ON-1
ONLY .95¢/MIN
LIVE CUM SUCKING GROUP ACTION
ONLY .65¢ A MIN.
1-800-669-0000

HORNY HOUSEWIVES!
Directly from home...
1-800
295-SEXX
7399
OR
1-888-344-LIVE
5483

BARELY LEGAL PUSSY
1 ON 1 TUTORING...
ONLY
.95¢
PER MIN.
1-800-669-1111
+SMALL $3.95 CONNECT FEE/ADULTS ONLY/CREDIT CARD
ALL GIRLS ARE 18+

I'M RED HOT FOR YOU!!
1-800-669-SLUT
7588
MOST MAJOR CREDIT CARDS ACCEPTED
ADULTS ONLY
ONLY $2.98 per min.

NASTY & HORNY SLUTS
ONLY
LIVE
ONE-ON-ONE
89¢
PER MIN
1-800-TO-WHORE
866 94673
Credit card / adults 18+ only

1-888-NO-
(1-888-667-2689)
NEVER EVER!
-PANTY
2548
1-888-822-CLIT
Callers 18+ Model 18+

Kinky & Bizarre
- Exotic She-males
- Dominant
- Submissive
- Golden Showers
- Spanking
- And much more...
1-800-631-WHIP
OR
1-888-528-KINK

GiVE iN
to your wildest fantasies!
TRY FOR FREE
800.945.3086

TITS 'N' ASS
$12
KINKY FONE FUN
$12
1-800-615-6869
ALL MAJOR CREDIT CARDS

NASTY CHAT 1-978-564-6310
BIG BOOBS 1-888-957-5847
XL WOMEN 1-877-942-5847
BUSTY SHEBOYS 1-866-210-4475
SEX DATE 1-800-304-3103
www.JuggsSexFilmsOnPC.com

1-888-BANG-MY-ASS
1-888-226-4692
Make My Tight Asshole Gape Wide!
Wanna Play with My Toys!
1 888 557 PLAY
1.888.557.7529

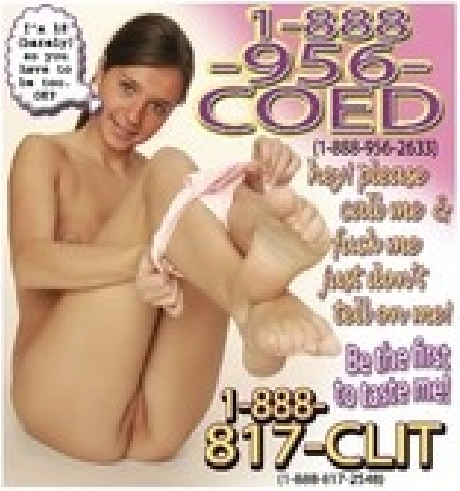
1-888-956-COED
hey! please call me & fuck me just don't tell my mom!
Be the first to bate me!
1-888-817-CLIT

Ain't no ass like...
1-800-BLACK-ASS
Canada only
1-514-412-2222
$2.49 per min
ADULTS ONLY 18+
$2.98 per min+ tiny $2.98 connect fee/18+ most credit cards

SELINA
&
JOHNNY

A Game
Of Inches

NASTY & HORNY SLUTS
ONLY
89¢
PER MIN
LIVE
ONE-ON-ONE
1-800-TO-WHORE
86 94673
Credit card / adults 18+ only

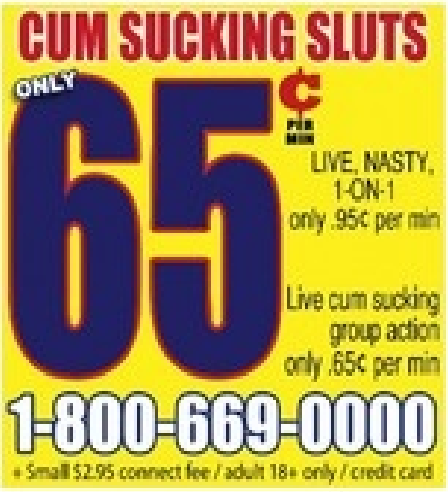
CUM SUCKING SLUTS
ONLY
65¢
PER MIN
LIVE, NASTY,
1-ON-1
only .95¢ per min
Live cum sucking
group action
only .65¢ per min
1-800-669-0000
+ Small $2.95 connect fee / adult 18+ only / credit card

DRIPPING WET CUNTS
89¢
per min.
1-800-
LIVE 1-ON-1
800-FUCK
3825
www.89centgirls.com
+ a $3.89 connect fee. Credit card, Check by Phone. Adults 18+ only

NAUGHTY OLDER WOMEN
SEX Only Gets Better With Age!
1-800
385-WILD
9453
OR
1-888-577-1on1
1661

DUMP YOUR COCK-DROPS HERE
$3.98
1-900-988-SLUT
7588
no credit card required
+ a small 99¢ connect fee
$1.98
per min
cum inside me
1-800-
800-CUMM
2866
Adults 18+ only
Credit card &
Check By Phone
+ a small $1.98 connect fee

LIVE 1-ON-1
is ONLY...
89¢
PER
MIN
I'll ride
without a
credit card
1-900-
289-9999
Wet rides for pocket change
1-800
800-FUCK
3825
plus a tiny $3.89 connect fee. Credit cards. Check by Phone. Adults 18+ only

WHY DON?T YOU CUM
OVER
AND...
ANAL
HOTLINE
1-888
-BUTT
-LUST
(1-888-288-8587)
1-888-
BANG
-MY-
ASS
(1-888
-226-
4692)

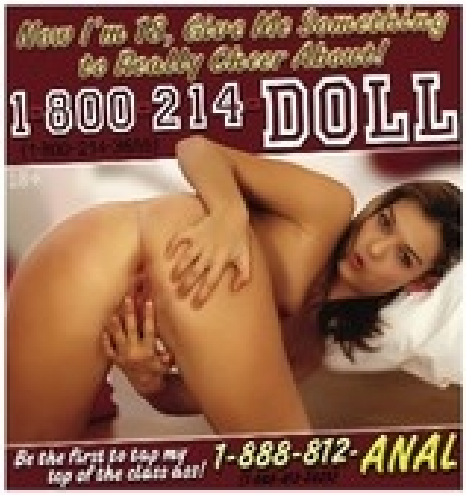
Now I'm 18, Give Me Something
to Really Cheer About
1 800 214 DOLL
Be the first to top my
top of the class list!
1-888-812-ANAL

PERMANENT LARGER SIZE!

LONGER, THICKER, HARDER

Doctor Approved Pro+Plus Pills. The World's Largest Selling Penis Enlargement Pills with Over 35 Years Experience.

FEATURED ON 20/20 TELEVISION. SIZE MATTERS. LENGTH AND GIRTH ARE IMPORTANT. LARGER IS MORE DESIRABLE.

Penis Enlargement Up To 5 Inches And 50% Gain In Width In 60 Days Or Less.

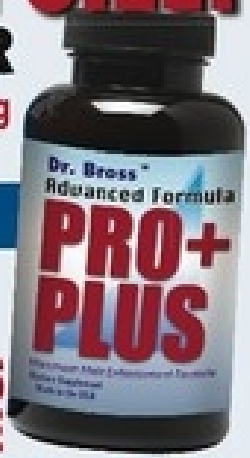

YOU CAN HAVE THE SIZE YOU ALWAYS WANTED.

You will have an amazing increase in length and thickness. Your sex partner will see and feel how thick, long and hard you are. You are much larger now and you will penetrate the most sensitive areas of the woman including her G-Spot. These sensations will give her multiple orgasms and give you the confidence of being a better lover.

WE GUARANTEE PENIS ENLARGEMENT UP TO 5 INCHES IN 60 DAYS OR LESS.

WE GUARANTEE PERMANENT ENLARGEMENT ONLY WITH PRO+PLUS PILLS.

The exclusive ingredients of **PRO+PLUS PILLS** not found in other brands makes it possible for you to maintain your enlargement PERMANENTLY. Your new larger size can be a part of you forever. Continue to take **PRO+PLUS PILLS** to reach your maximum potential and maintain your sexual stamina and performance.

INCREASES SIZE, STRONGER ERECTIONS AND MAINTAINS YOUR SEXUAL VIRILITY.

PRO+PLUS PILLS are a natural, non-prescription herbal enlargement formula. We also include the same type of herbs found in Polynesia where some men have sex 3 times a night, every night. We guarantee your sexual performance can improve substantially. **PRO+PLUS PILLS** boosts your sexual energy, stamina and endurance. Never go soft again and you will stop premature ejaculations.

100% MONEY BACK GUARANTEE! IF YOU ARE NOT COMPLETELY SATISFIED, RETURN YOUR ORDER WITHIN 2 MONTHS AND RECEIVE A FULL 100% REFUND.

LETTERS FROM SATISFIED CUSTOMERS.

I'm 8 inches and much thicker. My girlfriend wants it all the time. She doesn't know how I did it.–L.D. Nevada

I have always been considered small, 4 inches. My enlargement now is 8 inches from the Advanced Formula.–T.C. Illinois

PRO+PLUS PILLS outperforms all other brands pills and creams. Compare the results from our consumer survey.

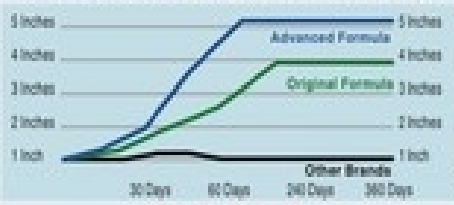

TRIPLE ACTION

QUICK ABSORPTION FAST ACTING RAPID RELEASE

WHICH FORMULA IS BEST FOR YOU?

PRO+PLUS PILLS ADVANCED FORMULA

Our exclusive advanced formula for men with a form of HYPOSPADIAS or small penis since they were young. Size now is less than 6 inches and need a guarantee of accelerated enlargement to reach a much larger size. Can also be used by men larger than 6 inches and need guaranteed maximum enlargement.

PRO+PLUS PILLS ORIGINAL FORMULA

This formula is for men who are now 6 inches or more and want to be guaranteed maximum enlargement.

WHAT WILL PRO+PLUS PILLS DO FOR YOU?

- A longer, thicker penis enlargement up to 5 inches or more and width up to 50%.
- Erections when you want them. Rock-hard bigger erections every time.
- A longer and thicker penis even when you are not hard. Because there is more blood flow, your penis 'hangs' larger all day.
- Enjoy powerful, intense orgasms...
- Reduce recovery time between sexual intervals.
- Permanent results if taken continuously for 3 to 4 months and followed by a maintenance program.

CREDIT CARD ORDERS TOLL FREE ANYTIME

1-866-765-PILL (7455) FAX 1-818-345-4643

ONLINE www.avidpromedical.com

www.proplusmedical.com

MORE DOCTOR APPROVED SUPER FORMULAS

SPECIAL OFFER! ONLY $25.00 EACH OR FREE WITH ORDER OF PRO+PLUS.

SEXCITER FOR WOMEN MAKES WOMEN BEG YOU FOR SEX!

Can be taken by mouth or put in any liquid without detection, but you should get her permission. She will become wild, untamed and desire to have sex with you. SEXCITER FOR WOMEN includes special ingredients designed to quickly speed up her desire for sex. Our SEXCITER FOR MEN increases the male sex drive.

"My girlfriend says it was the best sex she ever had." J.W. Arizona.

"Sexciter for men gives me the urge for sex every time I use it."L.F. Oklahoma

SEXCITER TO EXCITE WOMEN: 130 doses. Reg. $49.95 NOW ONLY $25.00

SEXCITER TO EXCITE MEN: 130 doses. Reg. $49.95 NOW ONLY $25.00

ULTRA PERFORM ERECTION CREAM

(apply directly to the penis)

Increases blood flow only to the penis for harder, thicker erections. Creates the most powerful erection you will ever have. Heightens sensations with intense orgasms.

Increases your sexual performance. As an added feature you can help stop premature ejaculations.

"You have the right name for it. I perform like I'm 20 and I just turned 67." R.C. Florida

ULTRA PERFORM ERECTION CREAM 2 oz. jar. Reg. $49.95 Now only $25.00.

SEXUALLY ATTRACT WOMEN INSTANTLY WITH ATTRACT-A-MATE! PHEROMONES CAN MAKE YOU A WANTED AND DESIRED MAN!

Used like cologne or after-shave the Pheromone fragrance drives women to you and makes you irresistible. You will ignite her wildest sexual desires. It's done by scent alone, you don't have to say a word. Other men will envy your power. Only you know the secret. You will be amazed how beautiful women will become passionate & desire to have sex with you. Rated the Number One Pheromone at any price.

"I put it on & it attracts women like a magnet. It turns women on & they can't figure it out." H.S. Indiana

ATTRACT-A-MATE "W": To attract women. 40 applications Reg. $49.95 NOW ONLY $25.00

ATTRACT-A-MATE "M": To attract men. 40 applications Reg. $49.95 NOW ONLY $25.00

SUPER V PILLS FOR MEN

The Viagra Natural alternative that will give you harder, Longer lasting throbbing erections and none of the "little blue pills" side effects. Taken just before sex the professional strength SUPER V Pills makes it possible for you to obtain and maintain a super hard erection. Young or old at any age you can have rock hard erections and stronger climaxes. Gain control of your erections and put an end to pre-mature ejaculations and reduce the recovery time between sexual intervals. Super V supercharges the body's production of testosterone to restore sexual virility. Now you can take your partner to new levels of sexual satisfaction.

30 Pills Reg. $49.95. NOW ONLY $25.00

SEND ORDER FORM AND PAYMENT TO:

PRO MEDICAL **dept. 27V1A**

Box 1835, North Hollywood, CA 91614

CREDIT CARD ORDERS ONLY Toll Free Anytime

1-866-765-PILL (7455) or FAX 1-818-345-4643

Phone & Credit Card Orders specify **PRODUCTS AND DEPT.** (shown above, next to company name)

☐ Check ☐ Money Order ☐ Cash ☐ Visa ☐ MasterCard ☐ American Express ☐ Discover

CREDIT CARD NO.

EXPIRES: Month/Year

CVS-CODE 3-digit Security Code found on back of card or 4-digits on front of American Express

PRO+PLUS ADVANCED FORMULA

☐ 30 Days Supply Plus 30 Days Supply Free
Total 60 days supply ..... Only $60.00 $_____

☐ 60 Days Supply Plus 60 Days Supply Free
Total 120 days supply ..... Only $110.00 $_____

☐ 120 Days Supply Plus 120 Days Supply Free
Total 240 days supply ..... Only $160.00 $_____

☐ 180 Days Supply Plus 180 Days Supply Free
Total 360 days supply ..... Only $210.00 $_____

PRO+PLUS ORIGINAL FORMULA

☐ 30 Days Supply Plus 30 Days Supply Free
Total 60 days supply ..... Only $50.00 $_____

☐ 60 Days Supply Plus 60 Days Supply Free
Total 120 days supply ..... Only $90.00 $_____

☐ 120 Days Supply Plus 120 Days Supply Free
Total 240 days supply ..... Only $130.00 $_____

☐ 180 Days Supply Plus 180 Days Supply Free
Total 360 days supply ..... Only $170.00 $_____

SUPER FORMULAS ONLY $25.00 EACH OR SELECT ONE FREE WITH ANY PRO+PLUS ORDER

Select Any **THREE FREE** With a 240 Days Supply **PRO+PLUS PILLS**.
Select Any **SIX FREE** With a 360 Days Supply **PRO+PLUS PILLS**.
Please specify Quantities.

____ Sexciter To Excite Women..... FREE____ $_____
____ Sexciter To Excite Men ..... FREE____ $_____
____ Attract-A-Mate "W": Attract Women ..... FREE____ $_____
____ Attract-A-Mate "M": Attract Men ..... FREE____ $_____
____ Perform Ultra Erection Cream ..... FREE____ $_____
____ Super V Pills ..... FREE____ $_____

TOTAL PURCHASE: $_____

CA Residents add 9.75% sales tax: ..... $_____

Shipping, Rush Service and Insurance $20.00 VALUE ONLY . $ 12.00

TOTAL ENCLOSED OR CHARGED: ..... $_____

Orders discreetly shipped with UPS or Priority Mail.

Foreign Orders – Money Order in U.S. Funds Only. Add $10.00 S&H.

SIGNATURE (I am over 18 years old)

NAME (print)

ADDRESS

CITY/ST/ZIP

COPYRIGHT © 1996 Plus Medical. PRO+PLUS is a trademark of Plus Medical

AVID PRO MEDICAL, Box 1835, North Hollywood, CA 91614 • Toll Free 24 hrs 1-866-765-7455 • Fax 1-818-345-4643 Existing customer
Individual results may vary. These statements have not been evaluated by the FDA. This product is not intended to diagnose, treat, cure or prevent any disease. Viagra is a registered trademark of Pfizer Co.

Velvet Presents The Video World Report With Alexis Ford

In this feature XXX superstar Alexis Ford will be bringing you the 411 on the hottest and dirtiest porn releases, and taking you behind the scenes for an exclusive look at the XXX sluts who work so hard to get you off.

VIDEO WORLD REVIEWS

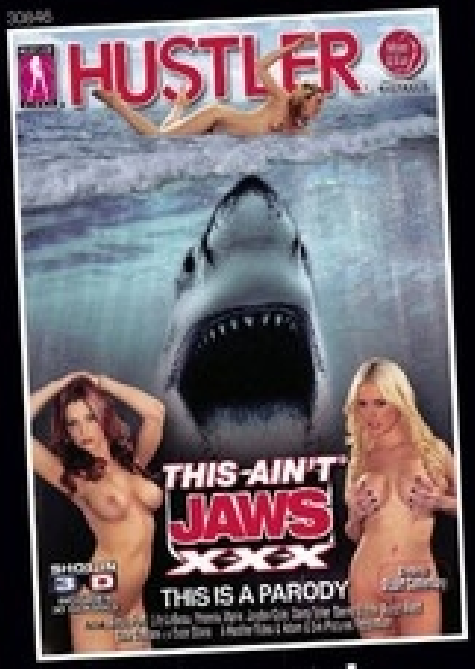

THIS AIN'T JAWS XXX

***STARRING:** Alexis Ford, Darcy Tyler, Phoenix Marie, Jayden Cole, Lily LaBeau*
***DIRECTED BY:** Stuart Canterbury*
***AVAILABLE FROM:** Adam&Eve/ LFP*
***RUNNING TIME:** 100 Minutes*
***DVD EXTRAS:** 2-D and 3-D versions, trailers, slide show, behind the scenes*

I'm really excited to tell all of you about my latest release– *This Ain't Jaws XXX*. It features what I believe to be some of the hottest on-screen fucking of my career, and it was definitely the most fun I ever had shooting a movie.

One of the reasons this parody was so special for me was because I finally got to sample the long, thick cock of Evan Stone; but more about that later.

The scenes on the water were shot on green screen and the set was a boat built specially for filming. The biggest challenge we faced while shooting on this set was being able to stay standing up while people were shaking the boat to create the look that we were really on the water.

What I was really impressed with was how Stuart the director and the crew were able to make the shark look so realistic on screen. You should make a point of checking out the behind the scenes feature on the DVD to see what it was like for us shooting the movie. I am really proud of how hard everyone worked to make *This Ain't Jaws XXX* a success, and I know all of my fans are going to love the movie.

Of course the most important part of any porno is the quality of the fucking on screen, and I am happy to report that you all will have plenty of sizzling banging to jerk off to from the start of the movie to the end.

My girl Lily LaBeau and Danny Wylde sneak away from a beach party for a one-on-one banging. From off-set I had the chance to watch this scene go down and I was definitely getting warm and wet between my legs seeing Lily spread her thighs and take Danny's pole. I've fucked Danny before on camera and I know how skilled he is at hitting that special spot in the pussy. So I knew that Lily wasn't faking it when her moans and screams filled the room, growing louder with each thrust of cock that rammed her cunt.

I have long been a fan of Phoenix Marie. For my money she is just as hot, and fucks just as hardcore as she did when she was new to the business. I was happy to hear that she was also cast in the *Jaws* parody, and I made a point of being on set when she was scheduled to shoot her scene in the cabana with Rocco Reed. My pussy just starts creaming when I see a hot girl with a nice round ass and big, firm tits like Phoenix, and I was literally fighting the urge to reach into my panties and rub one out when Phoenix wrapped her sex lips around Rocco's hard cock. The fucking in this scene is off the chart and, in my opinion, one of the standout scenes in the movie. The action ends with Phoenix taking his load on her face and tits.

I remember jerking myself off every night for at least a week replaying that scene in my head.

Jayden Cole is a true bi-sexual babe, and I had been looking forward to our girl/girl scene for a while before the shoot day. When it was time to get down to business Jayden and I ripped each other's clothes off and attacked each other's pussies with

our fingers and tongues. Jayden's wet box let me know that she was appreciating my oral talents, and I have to say that I was quite impressed by her pussy eating prowess as well.

Once our cunts were heated up, we broke out the toys and fucked ourselves into orgasmic bliss. I can't speak for Jayden, but I can tell you that I experienced about a dozen orgasms shooting that scene. #satisfied!

Another scene I want to give you guys a heads-up about is the boy/girl slam between Darcy Tyler and Dale DaBone. Darcy is a truly beautiful girl and she has exactly what it takes to be a big, big star in porn. I have always had a crush on Dale, so watching these two together was going to be a treat for me. I didn't get to watch this scene live, but I did watch the playback with some of the crew the next day and the footage was getting us all hot and horny.

The last fuck in the movie belongs to Evan and me, and, as I told you, this was the first time my pussy would experience this legendary wood. But, before I would be taking Evan's dick in my snatch, I wanted to feel the girth of his golden rod against my tongue. The cock slipped deep into my throat and I stretched out my tongue to lick his balls as he fucked my mouth.

Evan let me take the lead in the scene and I climbed onto his standing stick, riding it in the cowgirl position. Before the scene Evan and I were talking about how much we were anticipating working together, and the chemistry was perfect from the moment he pushed his tongue into my mouth when the cameras began rolling and he pulled me towards him so I could feel the pipe in his pants pressed up to my slit.

We fucked for a good, long time before I sensed that his nut was about to explode. I kneeled in front of Evan so he could fuck my tits until his spunk was erupting all over me.

Another cool thing about *This Ain't Jaws XXX* is that you can also watch the movie in 3-D, so you can feel so close enough to the action that you could reach out and slip your fingers right into my pussy!

I really think you are all going to like *This Ain't Jaws XXX* , and I highly recommend this movie to all of the Velvet readers.

xxx
–Alexis

See the
This Ain't Jaws XXX
trailer for free
at www.velvetxxx.com.
Enter code:
ZZFFZZF

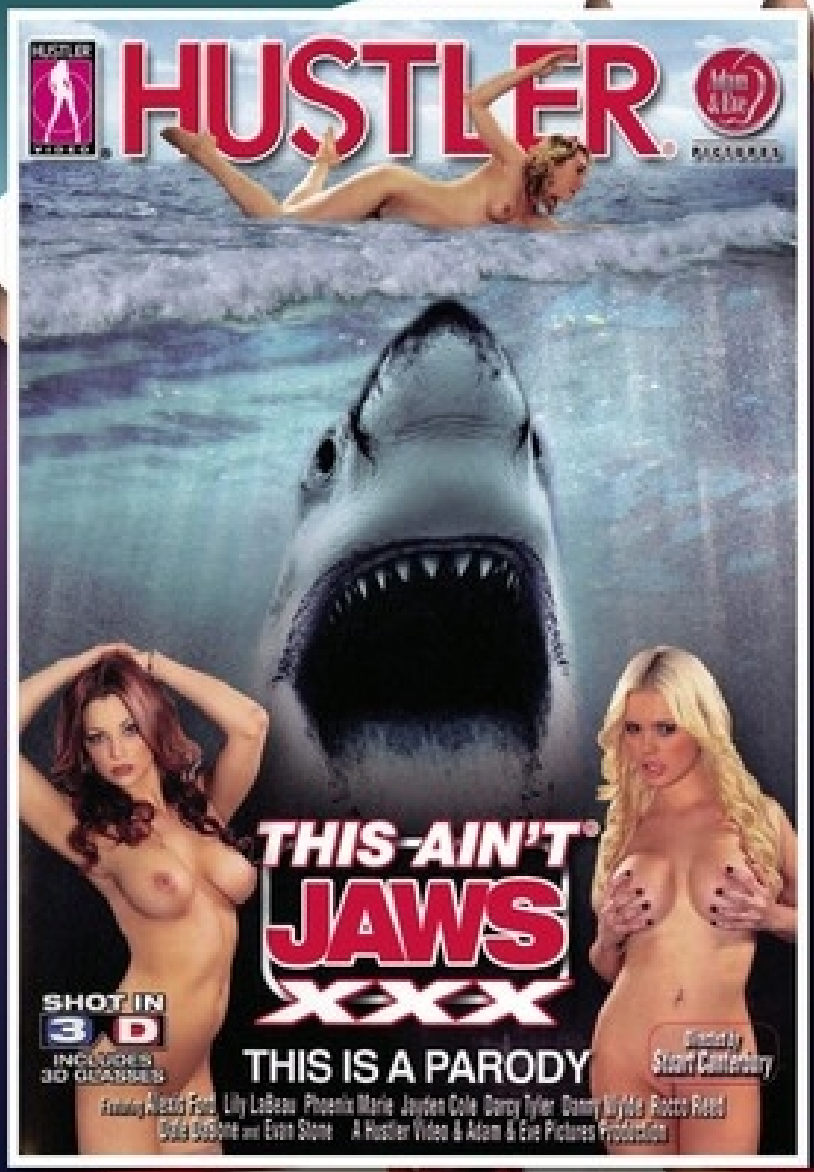

SINK YOUR TEETH INTO SOME HOT PUSSY With The THIS AIN'T JAWS XXX Giveaway!

Win the new Adam&Eve blockbuster release signed by XXX superstar– Alexis Ford.

10 lucky perverts will reel in a copy of the autographed DVD.

Submit the filled-out form below or cast your line at velvetxxx.com.

Entries to win the contest that is hotter than the Amity Island on the Fourth Of July must be received by 6/26/2012

Smile you son of a ...

I certify I am over the age of 18 years old, have read and agree to abide by the contest rules and that the material contained in these prizes is allowed by law at the address provided. (please sign)

*Only eligible submissions received or postmarked by 6/26/12 will be considered for contention. One entry per household. No purchase necessary to win. Adult material must be allowed by law in entrant's municipality to enter. The Contest is open only to legal residents of the United States and Canada, who are eighteen (18) years of age or older at the time of submission of their contest entry. Employees, shareholders, officers, directors, agents, representatives of Velvet or Adam&Eve or of the promotion and advertising agencies of Velvet or Adam&Eve , and their immediate family members and those living in their household, and each person or entity connected with the production, administration or judging of the Contest, and each parent company, affiliate, subsidiary, agent and representative of any aforementioned entity are not eligible. Contest is void where prohibited by law. Subject to applicable federal, state and local laws and regulations. For a complete set of contest rules, go to velvetxxx.com.

Mail to:

JAWS XXX

C/O Velvet Magazine
210 Route 4 East, Suite 211, Paramus, NJ 07652

NAME: _____

ADDRESS: _____

CITY: _____ STATE: _____ ZIP: _____

DATE OF BIRTH: _____ EMAIL: _____

JULIA

Sticky Fingers

Tales From The X

THE MAKING OF

STAR WARS XXX

A PORN PARODY

BY GIRTH BROOKS

Star Wars XXX: A Porn Parody is available from Vivid Entertainment. The movie was directed by Axel Braun and runs 151 minutes. The cast includes Allie Haze, Jennifer White, Eve Laurence, Brandy Aniston, Rihanna Rimes, Kimberly Kane, Alden Ashley, Gia DiMarco.

See the hardcore trailer for
STAR WARS XXX
at www.velvetxxx.com.
Enter code:
ZZTTWWW7

Before any sets were built or cameras started rolling, there was a huge buzz circulating around what is certain to be one of the most celebrated pornos of 2012. With ace director Axel Braun at the helm and the Vivid Pictures machine backing the big-budget production, I knew this release was going to be epic. So, I begged, borrowed and stole my way onto the production to get some first-hand, inside dirt on this history making parody.

In the role of Princess Leia is Vivid contract star Allie Haze. I figured hitching my wagon to Allie would put me in the ideal position to see how the XXX movie making magic was going to go down. With Allie dressed in the classis robe and Leia hairstyle, I made my approach and request a few moments of her time. After a suspicious looking over, Allie gave me the go ahead.

Star Wars fans take the series, and the characters in the movies, very seriously. To this point I asked Allie Haze if she felt any pressure bringing the iconic role of Princess Leia into the porn arena?

"Oh yeah! I was glad that I was already a fan of the series and had knowledge

on the character that Princess Leia was. I sure hope I did her justice and can't wait to hear what the fans think!"

Princess Leia gets dicked twice in the script. One is a blow job scene with Darth Vader (Lexington Steele), while the last fucking in the flick pits Allie against the straining sabers of Rocco Reed (Han Solo) and Seth Gamble (Luke Skywalker).

The sets and wardrobe are quite well done, and portray a very accurate and respectful tribute to the original. Watching the major porn stars fuck in the costumes of *Star Wars* characters is hot on many levels. I asked Allie if the "roleplay" element in the sex scenes raised the heat level of the fucking for her as well?

"It was definitely something different." [laughs] "I didn't realize how hot it all actually was until I saw all the photos though. Mmm mmm good stuff!"

The major awards shows might want to consider Tom Byron's work as Obi-Wan when putting together their nominee lists next year. Byron looks and sounds the part, and his porking of Jennifer White might just be the hottest fucking in the movie. The three-hole tumble is sweltering enough to bring even the most prudish *Star Wars* fan over to the dark side, and the facial finale is bound to leave viewers wiping webs of goo from their fingers.

Rumors were circulating throughout the industry as to how Axel was going to put a porn spin on the famous cantina scene, which was a highlight of the original. Byron's acting and the spot-on depiction of the band make the scene fly, while A-list sluts Kimberley Kane and Aiden Ashley bring the dirty in a sultry beaver-on-beaver bounce. Another sexual encounter born from the cantina is a fuckfest foursome with alien chicks Rihanna Rimes and Gia DiMarco taking the intergalactic pole from Derrick Pierce and Danny Wylde. This fuckathon holds all of the elements of a standout pounding, and the scene lives up to its potential. Rihanna and Gia both get fucked into orbit, and bring the session to a neat landing by getting matching cum bath's on their faces.

If there is a category for a fuck scene that will get you off as well as give you nightmares, the winner would have to be Eve Laurence and Brandy Aniston's threesome with Chewbacca (Dick Chibbles). In full Chewie costume, Chibbles makes Eve and Brandy's pussies drip with cream as the fur flies and the girls get their share of Wookie wood.

The fore-mentioned threesome with Allie, Rocco and Seth rounds out the sex, and the tryst certainly takes us out on a high (and sticky) note. With the scene in the can, I asked Allie what turns her on the most about working two cocks at the same time?

"There is definitely a lot more to pay attention to, which I love! Although it can be overwhelming too, I am a sexual pleaser, and I love to make sure my partner is always happy and well taken

care of. That gets much harder to do when it's two on one. This time I had the force behind me though!" Allie shines in the threesome, starting the fun by sucking both dicks to steely hardness. The pussy attack comes at the Princess in cowgirl, reverse CG and doggy. Allie takes a double dose of cum on her lips and tongue, turning the fantasy for all of us who have jerked off imagining Princess Leia losing her innocence in a filthy cock rockin' into reality. While the beautiful Allie Haze did everything she could to not let on that she felt uncomfortable around me, I managed to sneak in one more question. With the understanding that there was a lot of buzz about how good this parody was going to be while the movie was being shot, I asked Allie what she thought porn fans were going to like most about the *Star Wars* parody? "There are a lot of different things I believe they will enjoy about the parody version. The special effects first off are top notch, and I am sure they will appreciate and enjoy that fact. Second the wardrobe, its pretty much a match with a porno twist to it. The way the script was written is what I hope they enjoy the most. It's just a darn good movie all around, and I can't wait to see what the fans have to say!"

SURRENDER TO THE FORNICATION FORCE!

Make all of your Star Wars sex fantasies cum true by entering for your chance to win this four-star porn parody.

See all of your favorite characters fucking– Darth Vader, Princess Leia, Luke Skywalker, Chewbacca, Obi-Wan and more– fucking and sucking in this volcanic send-up of one of the screens most iconic features.

Ten winners will receive a copy of the Star Wars XXX: A Porn Parody DVD signed by the screen slut who turns Princess Leia into a filthy fuck-freak– Aliie Haze! Fill out the form below or enter at velvetxxx.com.

You must be 18 to enter. Winners are chosen at random. Qualifying entries must be received by 6/26/2012.

I certify I am over the age of 18 years old, have read and agree to abide by the contest rules and that the material contained in these prizes is allowed by law at the address provided. (please sign)

*Only eligible submissions received or postmarked by 6/26/12 will be considered for contention. One entry per household. No purchase necessary to win. Adult material must be allowed by law in entrant's municipality to enter. The Contest is open only to legal residents of the United States and Canada, who are eighteen (18) years of age or older at the time of submission of their contest entry. Employees, shareholders, officers, directors, agents, representatives of Velvet or Vivid Entertainment or of the promotion and advertising agencies of Velvet or Vivid Entertainment,, and their immediate family members and those living in their household, and each person or entity connected with the production, administration or judging of the Contest, and each parent company, affiliate, subsidiary, agent and representative of any aforementioned entity are not eligible. Contest is void where prohibited by law. Subject to applicable Federal, state and local laws and regulations. For a complete set of contest rules, go to velvetxxx.com .

Mail to:

STAR WARS XXX

C/O Velvet Magazine

210 Route 4 East, Suite 211, Paramus, NJ 07652

NAME: _____

ADDRESS: _____

CITY: _____ **STATE:** _____ **ZIP:** _____

DATE OF BIRTH: _____ **EMAIL:** _____

KAYDEN KROSS

Velvet Vixen

As one of Digital Playground's top contract girls, Kayden Kross has ridden the red-tipped rocket in a number of the biggest selling XXX flicks of the new century including– *Top Guns*, *Fighters*, *Body Heat* and most recently, *Babysitters 2*.

As always, Kayden likes to take things to the next level when it comes to her dirty work. So, to celebrate her *Velvet* cover feature, she decided to give our readers a hardcore exclusive! Below is a story Kayden penned for us. It's a raunchy tale that takes us behind closed doors and deep into the life of one of porn's hottest stars.

Did it bother me that he was twice my age—at least—or that he was said to have had peculiar tastes in the past that quite probably had not subsided? Not at all. Did I mind that he is rumored to have whored himself out to make money to buy whores? No. Was I ever fazed by the fact that for twenty years he has been in a marriage in which his wife is happy to sit in the audience and eat confectionary while he fucks other, younger, blonder, softer things in ways that were illegal in most states? Never.

Steve Holmes is a legend.

"He's the best anchor for a double penetration," my boyfriend had said. It was 2009 in Vegas and the porn awards were well underway. Croppings of pornstars surrounded the circle bar, the great meeting place of all things adult from the first Sunday in January to the second Sunday every year. Stoya was looking for references. A good anchor on the bottom could make or break the sex. "And who else," Stoya asked. He sucked the last bit of liquor off the ice in his glass and slid it back across the bar. "James Deen," he answered easily. With that, she picked the two

out of the crowd and led them by the hand back to her room.

She said she needed to practice. Later she reenacted it on set for the world to see, and even later, in a cramped vegan joint in New York, she told me of the things the camera had missed.

"Steve Holmes is a filthy, filthy man." Stoya offered with a smile. I leaned in and asked for more. Each story became bigger than the last, and then it was dark outside. The bill came and we paid, then I watched her leave with that catwalk, that black leather and that smile. When she was gone I texted frantically to the people who made things happen—get me Steve Holmes.

The man lives in Budapest. He has two grown children, two dogs, and the wife. He shoots regularly and lives large. His time in the states is contained and in demand. A year went by. Then last month I got a text from production at Digital Playground. They were booking my next movie, going over wardrobe, scripts and actors. It read– "Will you work with Steve Holmes?" I responded with an ecstatic and resoundingly clear– "Yes!!!"

Two weeks later I sat on set posting pictures to Twitter and reading my lines. Something changed in the air and I looked up. It was his back I saw first. He moved languidly down the hall towards the production room. I knew it was him by the walk. It's the same walk that Stoya moves with—that loose-in-the-hips swing of confidence and obscene knowledge and ease. When he turned to me he had the bluest eyes. They were innocent looking with their openness. He hugged me warmly and then slid his palm slowly down to the small of my back and pulled me in. I could feel the head of his cock pressed purposefully between our thighs.

From that moment to the final call for "action" there was an awareness. I could feel where he was from the dining room table to the patio, and lastly to the little tape mark on the floor he was supposed to land on when he entered frame. Something like static had built up between us and there was a pull. Between dialogue takes his hand brushed over the back of me and his mouth found my ear. "Are you dirty?" He whispered in that thick German accent. I smiled at the ground.

In the bedroom while they lit and prepared the room for sex he stood over me with all that lanky height. They moved us to the edge of the bed and we were told to stay still while they centered their frame. He looked me up and down and made one of those soft faces that doesn't prepare the listener for what comes next. Dropping the weight of his cock into my hand he said, "you look like you could be my little daughter." My spine quivered with the hard-hitting taps of that accent on each syllable.

What can I tell you about the sex? That it started before the camera says it started? That the best things about it did not fit on the lens? That all that length and girth slipped in way too easily? I can tell you that he put his fingers so deep in my ass that I was afraid

they wouldn't stop at the fist. I'll tell you that the director yelled "cut" at the end, and that we did not. I'll let you know that they reapplied make up to my face for stills while his thrusts pushed me into the brushes and the liners from behind in a rhythmic but entirely unhelpful way. I can tell you we continued on in the same way through softcore, and that again, the director informed us that the scene was over, and again we did not stop. I can tell you how innocent he looked through it all, like a boy scout with those eyes, and how deceiving it was the way he could touch everything just right. I can tell you about the pressure of his cock and the springy way the flesh would depress and expand with my own contours, and how full it felt. I can tell you how thickly German and loaded it was when he sweat, how I left smelling of him, red marks around my neck, weak kneed, soaked through. I can tell you that each knowing thing he dropped lowly in my ear seemed to slant and twist off his tongue. But I'm going to stop here because I cannot tell you what he said.

Kayden

HIGHER QUALITY HOTTER GIRLS
DP
DIGITAL PLAYGROUND
From the creators of "Body Heat", "Top Guns" and "Fighters" comes the lustful families...
Getting these hotties...
...means scoring with mom first.
SELENA ROSE
JESSE JANE
KAYDEN KROSS
RILEY STEELE
DIGITAL PLAYGROUND PRESENTS A ROBBY D. TWIST
MOTHERS & DAUGHTERS
WITH LISA ANN
DIAMOND FOXXX
AND DYANNA LAUREN
COMBO PACK 3 DISC SET: 2 DVD AND 1 BLU-RAY
SALES@DIGITALPLAYGROUND.COM
WWW.DIGITALPLAYGROUND.COM
SHOT IN HD
XXX ADULT ONLY
DVD
FOR FOREIGN AND DOMESTIC DISTRIBUTION PLEASE CALL (818) 376-8488 OR CONTACT YOUR LOCAL DISTRIBUTOR.

PERMANENT PENIS ENLARGEMENT!

PENIS ENLARGEMENT WITH MAXIMUM-XE PILLS UP TO 5 INCHES!

Jon West in the full length video feature The Pleasure Principal

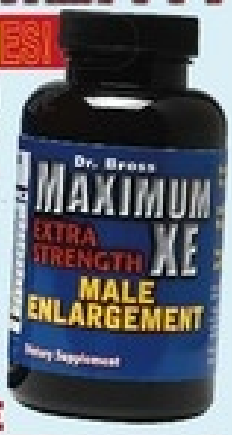

FREE! PENIS ENLARGEMENT PUMP WITH ANY ORDE OF MAXIMUM-XE PENIS ENLARGEMENT PILLS

DO YOU NEED THE PILLS AND THE PUMP? The answer is very simple. No. You will achieve PERMANENT MAXIMU ENLARGEMENT with MAXIMUM-XE PILLS. We only offer the Professional Penis Pump as a FREE BONUS. Our custome reach maximum size with MAXIMUM-XE PILLS and many of our customers also enjoy the pleasurable sensations of the pum For over 30 years we have manufactured in the U.S.A our Professional Pump model that is the same type of pump recommend by Doctors that can cost up to $400.00.

WE GUARANTEE PERMANENT PENIS ENLARGEMENT

The exclusive ingredients of MAXIMUM-XE PILLS not found in other brands makes it possible for you to maintai your enlargement PERMANENTLY. Your new larger size can be a part of you forever. Continue to tak MAXIMUM-XE PILLS to reach your maximum potential and maintain your sexual stamina and performance.

100% MONEY BACK GUARANTEE

RESULTS YOU GET FROM MAXIMUM-XE PILLS OR THE PENIS PUMP.

Size does matter. We want your penis enlargement to succeed and it will. You can expect to increase thickness and length. Up to 5 inches in length and a 50% gain in width. You will have these gains in weeks, not months. You will also experience firmer and thicker erections, greater sexual health, stamina and powerful orgasms. No more premature ejaculations. Give your sex partner thrilling sensations. We can help any man, any age, even if you were small in size since birth.

WHEN WILL YOU GET RESULTS? In about 3 weeks you will notice a change in the width and in 2 months you will see a longer much firmer penis. Allow about 4 months for the size you always wished for. Permanent results if taken continuously for 3 to 4 months and followed by a maintenance program.

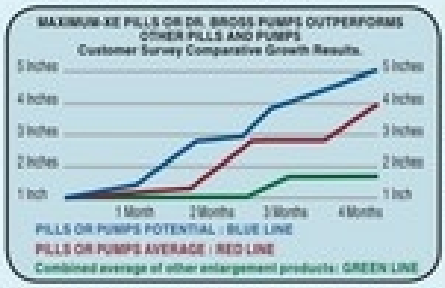

PROFESSIONAL SUPER DELUXE TRIGGER RELEASE PENIS PUMP

The original pistol grip and trigger design. One hand operation fits comfortably like a pistol. Pull the trigger and instantly you have the vacuum you need for a longer, thicker, harder penis. Includes the exclusive Dr. Bross clear cylinder for easy cleaning.

Reg. $139.95
NOW ONLY $69.95.

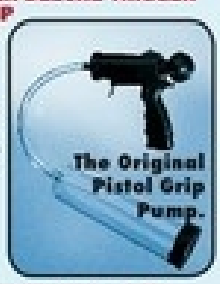

PROFESSIONAL SUPER DELUXE LEVER GRIP PENIS PUMP

Easy to use one hand operation. The Lever Pump with the comfort lever grip handle instantly releases the vacuum you need for maximum penis enlargement. Includes the power vacuum controller and clear penis cylinder.

Reg. $159.95
NOW ONLY $79.95

PROFESSIONAL SUPER DELUXE EASY-TOUCH PENIS PUMP

Easy to use one hand operation. Creates its own energy source. Batteries and Electricity Not Required. Touch the energized penis pump and the self-contained Power Pack is activated to produce the correct amount of vacuum for enlargement. Easily remove the power pump to clean the clear penis cylinder.

Reg. $179.95
NOW ONLY $89.95

PROFESSIONAL SUPER DELUXE ELECTRIC PUMP

WORLD'S LARGEST SELLING ENLARGEMENT PUMP.

Advanced technology electric vacuum pump for maximum penis enlargement. Continuous and even flow vacuum. Eliminates hand pumping. Regulated power and reliability. Easy on/off operation. Totally enclosed. Quiet, dependable, compact and lightweight. Includes the exclusive Dr. Bross clear penis cylinder, which is easily removed for cleaning. **Reg. $349.95**
NOW ONLY $199.95

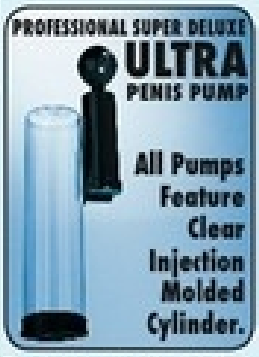

The pump is connected to the side of the penis cylinder. The air flows evenly and smoothly from the pump to the cylinder for faster vacuum response. Only a couple of strokes are all you need for penis enlargement.

Reg. $99.95
NOW ONLY $49.95

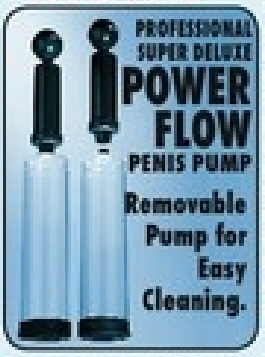

Exclusive design with direct sealed penis pump connection to the clear cylinder. You can remove the pump for easy cleaning of the cylinder. The power flow requires a minimum of pumping to achieve penis enlargement.

Reg. $119.95
NOW ONLY $59.95

SPECIAL MONEY SAVING OFFER!

MAXIMUM-XE PILLS AND FREE PENIS PUMP
4 Months Supply MAXIMUM-XE PILLS
Now Only $169.00.
FREE! Choose Any Dr. Bross Pump

2 Months Supply MAXIMUM-XE PILLS
Now Only $99.00.
FREE! Dr. Bross Pump.
Choose ONE from the Following Pumps:
Easy Touch Penis Pump, Lever Grip Penis Pump
Trigger Release Penis Pump, Power Flow Penis Pump
Ultra Penis Pump

Dr. Joel Bross is a noted sex therapist, clinical sexologist in private practice since 1974. He specializes in sexual concerns for both women and men. He is responsible for the production of numerous educational sex movies.

FREE WITH ANY ENLARGEMENT PUMP: Includes Instructions, Penis Enlargement DVD and Adjustable Comfort Fit PROLONG Erection ring.
ALL OF OUR PUMPS ARE MADE IN THE USA.

CREDIT CARD ORDERS
TOLL FREE ANY TIME
1-800-378-4689
ONLINE www.maximumXE.com

SEND ORDER FORM AND PAYMENT TO:
SUPREME RESEARCH **Dept. 27V1T**
BOX 1645
Studio City, CA 91614

CREDIT CARD ORDERS ONLY Toll Free any time.
1-800-378-4689 or Fax 1-818-774-1221
Phone and credit card orders specify products and **Dept.** (shown above next to company name).

☐ Check ☐ Money Order ☐ Cash ☐ Visa ☐ MasterCard ☐ American Express ☐ Discover

CREDIT CARD NO. EXPIRES: MONTH / YEAR

CVS CODE 3-DIGIT SECURITY CODE FOUND ON BACK OF CARD OR 4-DIGITS ON FRONT OF AMERICAN EXPRESS

☐ Pill Order Only. Do Not Ship A Free Pump
☐ Pump Order Only. ☐ Pill Order With Free Pump

☐ 4 Months MAXIMUM-XE ENLARGEMENT PILLS $169.00

FREE. Select ONE

Free ☐ Electric Penis Pump	____	$199.95	$____
Free ☐ Easy Touch Penis Pump	____	$89.95	$____
Free ☐ Lever Grip Penis Pump	____	$79.95	$____
Free ☐ Trigger Release Penis Pump	____	$69.95	$____
Free ☐ Power Flow Penis Pump	____	$59.95	$____
Free ☐ Ultra Penis Pump	____	$49.95	$____

☐ 2 Months MAXIMUM-XE ENLARGEMENT PILLS $99.00

FREE. Select ONE Dr. Bross Pump — Quantity Purchased

Free ☐ Easy Touch Penis Pump	____	$89.95	$____
Free ☐ Lever Grip Penis Pump	____	$79.95	$____
Free ☐ Trigger Release Penis Pump	____	$69.95	$____
Free ☐ Power Flow Penis Pump	____	$59.95	$____
Free ☐ Ultra Penis Pump	____	$49.95	$____

Jon West DVD Feature	____	$19.95	$____
Only $14.95 With Any Order	____	$14.95	$____

TOTAL PURCHASE	$____
CA Residents add 9.75% Sales Tax	$____
Shipping and Insurance	$ 12.00
Rush Service $2.00	$____
TOTAL ENCLOSED OR CHARGED	$____

Orders discreetly shipped with UPS or Priority Mail
Foreign Orders: Money Order in U.S. Funds only. Add $10.00 S&H

Signature (I am over 18 years old)

Name (Print)

Address

City/State/Zip

Copyright © 1995 MAXIMUM-XE is a trademark of SUPREME RESEARCH.

Supreme Research Box 1645 Studio City, CA 91614 Toll free any time 1-800-378-4689 Fax 1-818-774-1221. Existing customer inquiries only call 1-818-757-7463. Alternate website to order www.creflabs.com. Individual results will vary. The FDA has not evaluated these statements. This product is not intended to diagnose, treat, cure or prevent any disease

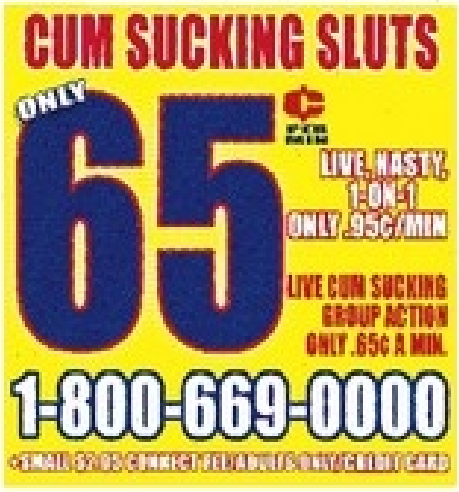
CUM SUCKING SLUTS
ONLY
65¢ PER MIN
LIVE, NASTY, 1-ON-1 ONLY .95¢/MIN
LIVE CUM SUCKING GROUP ACTION ONLY .65¢ A MIN.
1-800-669-0000

NASTY & HORNY SLUTS
ONLY
89¢ PER MIN
LIVE ONE-ON-ONE
1-800-TO-WHORE
86 94673
Credit card / adults 18+ only

DRIPPING WET CUNTS
89¢
per min.
1-800-
LIVE 1-ON-1
800-FUCK
3825
www.89centgirls.com
+ a $3.89 connect fee. Credit card, Check by Phone. Adults 18+ only

KINKY BLOWJOBS
ONLY
89¢ PER MIN
LIVE 1-on-1
1-866-666-TSTS
8787
Credit card / Adults 18+ only
plus small $3.89 connect fee

Hook up with no credit card
1-900-289-9999
2.98/ min. + small 98¢ connect fee
I'll do MORE on OUR..
Credit card & Check By Phone
1.98 per min
1-800-613-DATE
3283
Adults 18+ only
+ small 1.98 connect fee

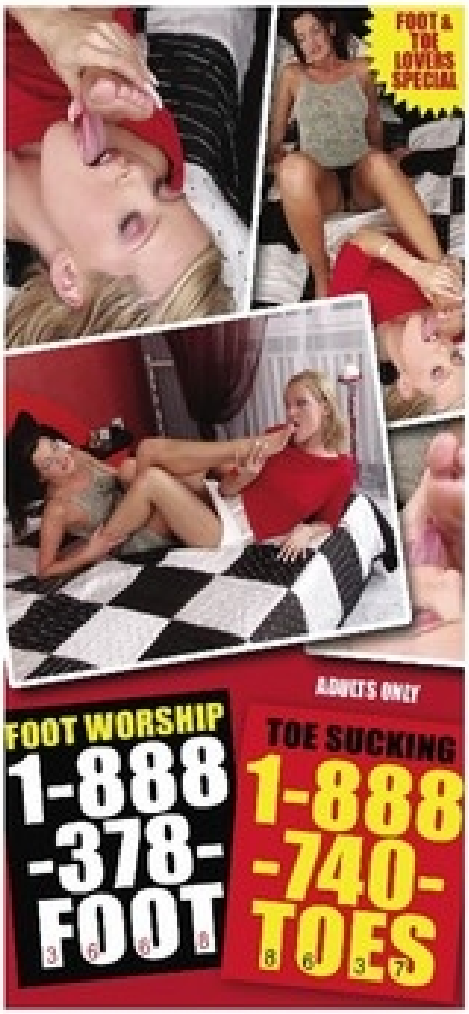
FOOT & TOE LOVERS SPECIAL
ADULTS ONLY
FOOT WORSHIP
1-888-378-FOOT
TOE SUCKING
1-888-740-TOES

I'M RED HOT FOR YOU!!
1-800-669-SLUT
MC/VISA OR CREDIT CARDS ACCEPTED
ADULTS ONLY
ONLY $2.98 per min.

CUM SUCKING SLUTS
ONLY 65¢ PER MIN
LIVE, NASTY, 1-ON-1 ONLY .95¢/MIN
LIVE CUM SUCKING GROUP ACTION ONLY .65¢ A MIN.
1-800-669-0000
+SMALL $2.95 CONNECT FEE/ADULTS ONLY/CREDIT CARD

KINKY BLOWJOBS
ONLY 89¢ PER MIN
LIVE 1-on-1
1-866-666-TSTS
8 7 8 7
Credit card / Adults 18+ only
plus small $3.89 connect fee

GIVE IN
to your wildest fantasies!
TRY FOR FREE
800.945.3086
18+ www.redhotdialing.com

TALK TO REAL WORKING GIRLS LIVE!
1-855-ESCORTS
Toll free +No connection Fee/ Adults Only

NASTY & HORNY SLUTS
ONLY 89¢ PER MIN
LIVE ONE-ON-ONE
1-800-TO-WHORE
8 6 9 4 6 7 3
Credit card / adults 18+ only

NAUGHTY OLDER WOMEN
SEX Only Gets Better With Age!
1-800 385-WILD
9 4 5 3
OR
1-888-577-1on1
1 6 6 1

Spread my ass cheeks and punish my tight...
1-800-BLACK ASS
2 5 2 2 5 2 7 2
Tap this ass with no credit cards!
1-900-988-SLUT
7 5 8 8
Only $2.98 per min. + 98¢ connection fee
Canada Only
1-514-412-2222
$2.49 per min
$2.98 per/min. plus a small $2.98 connection fee, Credit cards & Check by Phone. Adults 18+ only

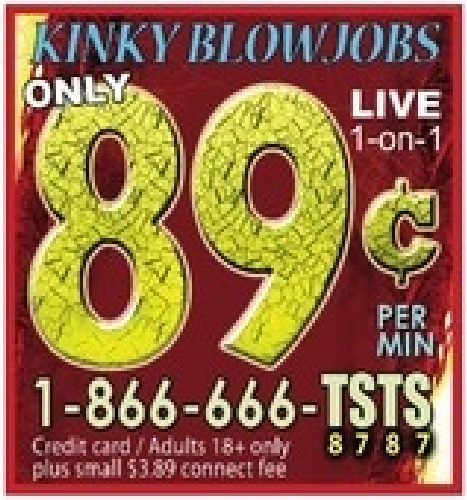

PERSONAL LISTINGS

PRIVATE PARTY CLASSIFIED ADS

I want to be your little fuck-slut. Write to me and make me do all the things your wife would never do. The kinkier the better! Personal pictures and letter $3. Personal jack-off with me DVD add $12 to: *Natalie Curtis* c/o Listings Box 85006 Los Angeles, CA 90072.

I'm a nasty exhibitionist who loves making men cum watching my excited cunt orgasm till I cum again and again. You'll cum too. My explicit letter and pictures $4. Multiple orgasm masturbation DVD add $6. *Jocelyn Pierce* c/o Listings Box 85006 Los Angeles, CA 90072.

Two middle-age hot & horny ladies want to start a personal sex mail order business. Tell us what you want to see and we'll do it. Send $2 postage with your return address for our return letter. We have DVD fucking each other with strap-ons $10 *Mandy & Melissa* c/o Listings Box 85006 Los Angeles, CA 90072.

Gorgeous big ass nymphomaniac seeking ass loving men or women to get me off with ass play. I have beautiful long legs and a very tight pink ass hole for your pleasure. I have excellent photos and used panties send $4. Ass masturbation DVD add $6. *Linda Gerland* c/o Listings Box 85006 Los Angeles, CA 90072.

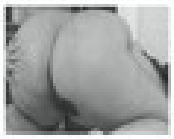

Up and cumming 19 year-old college freshman- I want you to cum all over me. I love sex! Fucking is the greatest and it helps me pay for my college tuition. Write to me and I'll tell you all my wildest fantasies. Please include a couple dollars to help with the postage. *Kylie Lauren* c/o Listings Box 85006 Los Angeles, CA 90072.

I'm a squirter and a compulsive masturbator, squirting my hot love juices multiple time when I cum. Let's squirt together with hot cum and wet pussy juice all over the place. My pictures and letter by fast return mail send $4 for postage. *Ms. Martha J.* c/o Listings Box 85006 Los Angeles, CA 90072.

I get so fucking wet at just the thought of you guys stroking your cocks as you look at my photos and read my steamy, explicit stories of cum shooting, pussy dripping sex. My stories and pictures are fucking hot and guaranteed to make you cum along with me! Send $3 postage to *Karen Garvy* c/o Listings Box 85006 Los Angeles, CA 90072.

I'm divorced and want to hear from guys with big hard cocks who love sex as much as I do. Husband was a dud. Now I'm free to go wild. If you like far out phone sex, masturbation and cum soaked panties send $9 and let's do it together. For my "do it with me" DVD add $6. *Ms. Maria Halsey* c/o Listings Box 85006 Los Angeles, CA 90072.

Clip the ads you wish to answer and mail each reply in a separate envelope to the persons name on each ad c/o

LISTINGS-BOX 85006 LOS ANGELES, CA 90072

Sale to minors forbidden. All ad and product performers are 18 years of age or older.

Little Videos

Under-The-Counter Mini Movies

Previously banned imported material.
Controversial subjects not sold in adult stores.

1 HOUR GIVEAWAY SPECTACULAR

ALL AS LOW AS $1 per title

ALL TITLES AVAILABLE ON DVD

MAGAZINES As Low As 50¢

100% GUARANTEE · PLAIN PACKAGING · RUSHED SAME DAY · FREE CATALOG

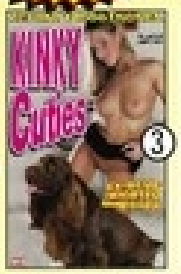

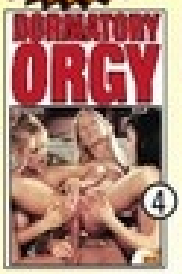

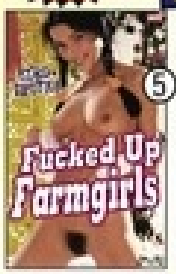

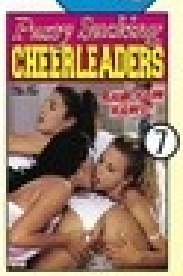

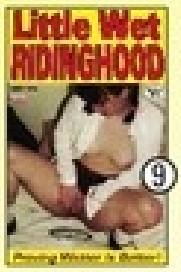

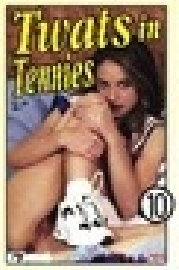

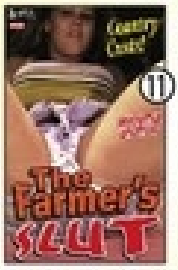

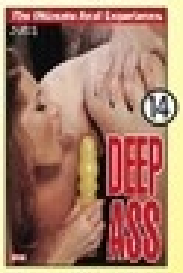

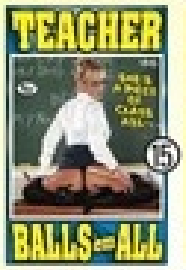

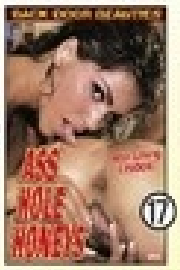

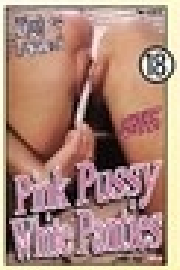

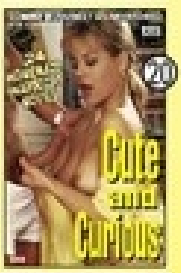

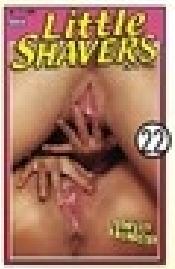

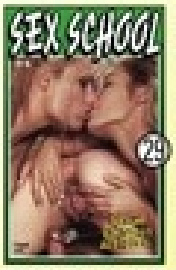

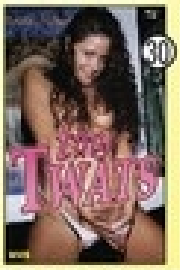

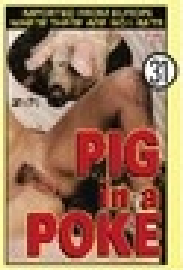

FREE TEEN LIPS Suck-Off Stimulator

The best blowjob you've ever had!

FREE with any order of $25 or more!

or sold separately for just $9.95

☐ Check here

PRIMARY PRODUCTIONS DEPT. 0000 *Box 85051 Los Angeles, CA 90072*

ALL VIDEOS ARE AVAILABLE ON TAPE OR DVD CHECK ONE BOX BELOW

☐ I want my videos on TAPE

☐ I want my videos on DVD

(DVD customers add just $5 to your entire order regardless of the number of selections you order)

VIDEO PRICES $2.95 each
Any 4 for $10
Any 10 for $20
Any 20 for $25
All 33 for $33

CIRCLE SELECTIONS

1 2 3 4 5 6 7 8 9 10
11 12 13 14 15 16 17 18
19 20 21 22 23 24 25 26
27 28 29 30 31 32 33

MAGAZINE PRICES $1.50 each
Any 4 for $4
Any 10 for $7
Any 20 for $12
All 33 for $16

CIRCLE SELECTIONS

1 2 3 4 5 6 7 8 9 10
11 12 13 14 15 16 17 18
19 20 21 22 23 24 25 26
27 28 29 30 31 32 33

Enclosed please find $_____ plus $6 postage.

(Optional 24 Hr Service add $3) Total Enclosed $ _____

☐ My order is $25 or more. Please enclose my free Teen Lips Suck-Off Stimulator.

Name _____

Address _____

City _____ State _____ Zip _____

Sale to minors forbidden. All persons depicted herein are 18+ years of age.

26674

TENAYA & AARON

Mojo
Rising

CUM SUCKING SLUTS

ONLY 65¢ PER MIN

LIVE, NASTY, 1-ON-1 ONLY .95¢/MIN

LIVE CUM SUCKING GROUP ACTION ONLY .65¢ A MIN.

1-800-669-0000

+SMALL $3.93 CONNECT FEE/ADULTS ONLY/CREDIT CARD

FREE CURE FOR ERECTION PROBLEMS

American Indians discovered miracle drugs in nature: quinine in cinchona, digitalis in fox glove and DAMIANA, which they used to stimulate long, strong, erections. Chinese used GINSENG to increase sexual power, while central americans used sarsaparilla in the same way. Our Formula Exceeds ALL THESE LENGENDARY RESULTS in a single powerful formula for daily use. We've had Many repeat customers since 1974. If you are having erection problems try it FOR FREE!, you won't be sorry!

FREE TRIAL ORDER please enclose $3 shipping ☐ Catalog $5

EFFECTIVE SOLUTIONS INC. Box 46014 Los Angeles, CA 90046

GIVEAWAY PROMOTIONS

FREE Extreme Hardcore & More

SHIPPED IMMEDIATELY • NO WAITING

WE'LL FILL YOUR MAILBOX with 100 FREE ☐VHS ☐DVD VIDEOS and MAGAZINES

Extreme Hardcore Giveaway Merchandise and Catalogs from All of the Top Adult Multimedia Companies Shipped To You by Return Mail

☐ 25 Extreme Hardcore Catalogs + Samples $4 pp

☐ 100 Extreme Hardcore Videos + Magazines $6 pp

Check one ☐DVD ☐VHS Rush Service $3 All Alone Items $10

CENTRAL PROMOTIONS Box 27032 Hollywood CA 90027

NASTY & HORNY SLUTS

ONLY 89¢ PER MIN LIVE ONE-ON-ONE

1-800-TO-WHORE 86 94673

Credit card / adults 18+ only

KINKY BLOWJOBS

ONLY 89¢ PER MIN LIVE 1-on-1

1-866-666-TSTS 8787

Credit card / Adults 18+ only plus small $3.89 connect fee

HOT FUCKING WOMEN SEEKING SEXY MEN

Names – Address – Phone Numbers

FREE Updated List and 8X10 Photos of Women Advertising for Sex Partners

enclose $3 postage ☐check here for DVD add $5 Overnight Reply add $1

PERSONAL ADVERTISING Box 480083 Los Angeles, CA 90048

CLIP THIS COUPON!

AND WE'LL SEND YOU FREE $50.00 WORTH OF WILD BLACK PLUMPERS VERY UNUSUAL MAGAZINES!!

Just Send Us Your Name And Address With $1 Postage And We Will Rush This Special New Customer Premium Offer To You By Return Mail Come Well Catalog Included FREE!

FOR 100 VIDEOS ADD $10 ☐DVD ☐VHS Overnight Rush Service $3

EBONY SPECIALTIES

BOX 38191 Hollywood, CA 90038

HOT BABES Are Waiting To Hear From You!

CALL NOW

it's FREE

1-712-338-7904

(18+ Long Distance Rates May Apply)

25 HOMEMADE TABOO FUCK MOVIES SENT FREE!!

Let's get acquainted with this Private Amateur Hardcore Offer sent to all Readers of this publication.

☐ 25 Movies $7 shipping ☐ DVD ☐ VHS

☐ 25 Taboo Swinger Magazines $7 shipping

PRIVATE SELECTIONS Box 46014 Los Angeles, CA 90046

PENIS ENLARGEMENT PILLS FREE NO PRESCRIPTION NEEDED

FREE TRIAL OFFER You've seen them advertised everywhere. Now you can check them out before you buy. See your results in just 14 days. Introductory offer plus discount catalog $4 shipping to:

MEDIMAX PRODUCTS Box 85051 Hollywood, CA 90072

4 FREE! Tied-Up Teens MAGAZINES enclose $3 postage

☐ ALL 4 DVD MOVIES add $7

NEW CUSTOMER GIVEAWAY!

☐ Spanked After School

☐ Butt Fucked Babydolls

☐ Teenage Fuck Club

☐ Raped And Reamed

Catalog Only $1

NEW GRAPHICS Box 27041 Hollywood, CA 90027

SUCKING MY TITS MAKES ME CUM!!

If you would like to watch contact me at the address below and tell me what else you'd like me to do.

Hot letter with photo & phone number $2

For my Cimax DVD please add $6

Barbara Singers, Box 85311, L.A., CA 90072

Sale to minors forbidden. All ad and product performers are 18 years of age or older.

HARDCORE GIVEAWAY OFFERS

only 99¢ each

Let's Get Acquainted With Hardcore's Hottest Gifts!

We're making this special premium promotion deal to get you to send for our latest wholesale to the public catalog. Send today and check out hardcore's most exciting new customer bonus buys.

EXCITING NOVELTIES

Perfect for those with a passion for creative foreplay!

#P1 **ARTIFICIAL VAGINA** Incredibly soft and stimulating lifelike vagina.

#P2 **CYBER VIBRATOR** Delicately curved ecstasy vibrator for ultra powerful sensations.

#P3 **LOVE DOLL** Anal ecstasy love doll with large breasts and sensuous vagina.

#P4 **ENLARGE YOUR PENIS** Comprehensive penis enlarging system. Advanced how-to enlargement guide.

#P5 **STA-HARD CREAM** Stay-hard lubricant de-sensitizing cream for long lasting erections.

#P6 **FLEXIBLE VIBRATOR** Vibrating deep stroke stimulator with textured latex thrill bumps.

#P7 **PLEASURE PUMP** Stimulating suction pleasure pump with penis enlarging erection ring.

#P8 **VIBRO PENIS EXTENSION** Slip-on penis extension adds up to 4 vibrating inches.

#P9 **ORGY KIT** Orgasmic love kit for adventurous sensual delights.

2 Hour VIDEOS and DVDS

#V1 First Cumers
#V2 Fucked Too Much
#V3 Tight & Tender Twats! Sweet, Smooth Snatch!
#V4 Freaked Out Farm Girls
#V5 First Time Just 18
#V6 Raunch on the Ranch
#V7 Anything Cram Time!
#V8 Mini Muff Divers
#V9 Kinky Cunt Cramming
#V10 Tiddy Ass Lickers
#V11 Granny Goes All The Way
#V12 Her Mercy
#V13 Everything Goes In
#V14 Cum Sucking Coeds
#V15 Older Women Outrageous Asses
#V16 Tits 'n Twats
#V17 Such Sluts
#V18 Cunt Crazy
#V19 China Chicks Fucking Big Cocks
#V20 Unbelievable Anal Acts

EXTREME XXX MAGAZINES

M1	FREAKY FUCK SHOW
M2	DAINTY DARLINGS
M3	ANIMAL REACTIONS
M4	VIRGIN TERRITORY
M5	PORNO PETS
M6	PERSONAL PERVERSIONS

ILLUSTRATED POCKET BOOKS

B1	SHOCKING SEX STORIES
B2	FARMGIRLS IN HEAT
B3	AGGRESSIVE BEHAVIOR
B4	TALES OF TINY TWATS
B5	ANIMALISTIC ACTS
B6	DIARY OF A PERVERT

Circle offers desired below, enclose 99¢ each.

NOVELTIES
P1 P2 P3
P4 P5 P6
P7 P8 P9

MAGAZINES
M1 M2 M3
M4 M5 M6

BOOKS
B1 B2 B3
B4 B5 B6

VIDEOS on ☐ Tape or ☐ DVD
Check One Box
V1 V8 V15
V2 V9 V16
V3 V10 V17
V4 V11 V18
V5 V12 V19
V6 V13 V20
V7 V14

LIQUIDATORS OUTLET DEPT 0000 Box 85311 Los Angeles, CA 90072

Name _____

Address _____

City _____ State ____ Zip _____

All performers appearing herein are 18+ years of age.

Offers selected at 99¢ each.	$
Postage	$ 6.00
24 HR Rush add $3	$
Immediate Check Clearance add $1	$
TOTAL ENCLOSED	$

CONFESSIONS OF A SLUT

30140

As an 18-year-old virgin I would assure myself that my compulsion to masturbate at least once or twice a day was normal and I that was not on the fast road to being a nymphomaniac. By the time I was 20 I had a reputation for banging dudes in dorm rooms and sucking dick everywhere from in backseats of cars to bathroom toilet stalls. I spent a long time in denial, and it wasn't until recently that I was faced with the fact that I had crossed the line that divides being a healthy, sexually active female and a cum-slurping whore.

You would think taking the janitor's cock in my ass in the garbage room of my apartment building would have set me straight about being a slut, but I still preferred to consider myself "impulsive" or simply a "free-spirit."

The experience that finally opened my eyes (as well as every orifice in my body) was a work trip to San Diego where me and three male colleagues found ourselves in a hotel hundreds of miles from home.

Mind you that, while I am open to the possibility of sex with almost every man I meet, I don't do any flirting at work. I barely even knew Mike, Steve and Jerry when we boarded our plane together. Dinner with them was even a little awkward, but we had a presentation to discuss and said

presentation had to be delivered the following day. So there was no absence of things to discuss over dinner, and we even made plans to regroup that evening at Steve's room to make sure we were all on the same page when we met with the investors early the next morning.

In Steve's room that night we were all gathered around my laptop and going over bullet points. I was crouched with my back to the guys and after a few minutes I felt the three of them grow silent. I turned my head and caught all three of them gazing at my ass. I didn't realize that, because I was crouched, my thong and about three quarters of my ass cheeks were exposed. For a quick second my face ran red with humiliation for being revealed in front of my co-workers like that. But quickly enough the perverted side of me took over. I giggled and made a joke out of it, and I could tell by the way the three pervs had their hands folded over their crotches that they were doing their best to conceal raging hard-ons.

I stood up, grabbed one of their hands, (I'm not even sure which of the guys it was) and placed it on my butt. From there all hell broke loose and all three of them just started peeling the clothes from my body. Once undressed, I helped the boys get the dicks out of their pants.

Sitting on the edge of the bed, I took a hard cock into each of my hands and opened my mouth so stick number three could poke my tonsils. I closed my eyes as cocks swapped in and out of my hands and mouth. My spit mixed with the sticky fluids leaking from the trio of veiny spears as my tongue sampled the sweet taste of multiple dicks penetrating my lips.

With a single cock filling my mouth, I was lifted onto the bed on my hands and knees. With my mind focused on sucking dick, I didn't even realize that I was being mounted until the thick tip of another prong was pushed between my pussy lips. My body launched forward and the long pole

crept deep into my throat as the dick in my cunt rammed me deeper and harder. It was then that I felt the swells of an orgasm bringing warmth between my legs.

As wild as I had been, this was the first time I had been with more than one man at the same time. Taking dick in my mouth and pussy at the same time had me more excited and turned on than I have ever been. I thought I had been pushed to the edge as far as how much stimulation I could take, so I got a little nervous when I experienced the sensation of one more cock being edged into my ass. At first I had doubts that I could even take three cocks, but, sure as hell, there I was wrapped up airtight.

As my face, ass and pussy were simultaneously getting spanked with cock I started cumming and literally lost track of how many times my muscles stiffened from the orgasms that poured through me one after the other. Eventually I couldn't take another thrust and I fell limp onto the bed.

Exhausted, I looked up to see the boys standing over me and stroking their dicks. One at a time they dumped cum loads onto my face as I caught my breath.

Word never got out back at the office about my foursome in San Diego (probably because at least two of the guys are married). The trouble that did come out of my lost weekend is that I don't get turned on by one-on-one sex anymore. I'm now on a steady diet of threesomes and foursomes, and I'm entertaining the idea of submitting to a full-blown gangbang.

There's no sense in denying it or trying to kid myself anymore. I am a slut. So guys, if you are looking for monogamy or some sweetheart you can introduce to your parents, keep walking. However, if you are into chicks that just can't get fucked enough and long to take the cock of any and all cummers…then I'm the girl for you!

Jensa
Milwaukee, WI

CUM SUCKING SLUTS

ONLY 65¢ PER MIN

LIVE NASTY, 1-ON-1 ONLY .95¢/MIN

LIVE CUM SUCKING GROUP ACTION ONLY .65¢ A MIN.

1-800-669-0000

*SMALL $3.95 CONNECT FEE/ADULTS ONLY/CREDIT CARD

KINKY BLOWJOBS

ONLY 89¢ PER MIN

LIVE 1-on-1

1-866-666-TSTS 8 7 8 7

Credit card / Adults 18+ only plus small $3.89 connect fee

CLIMAX MAKER

ENJOY BIGGER AND BETTER WILD ORGASMS!

- Climaxes whenever you'd like.
- New Ultra-Sensative inflamation fibers simulates tight vaginal penetration or oral gratification pleasures.

NEW FUTUROTIC MATERIAL!

There's no need to wait for a sex partner to achieve the sexual sensations you've been longing for! The "Cum Drainer" with ultra-sensative fibers is the male pleasure machine of the future! It can suck you like a nice wet mouth or pump you like a tight pussy. THOUSANDS of hot, spurting cums! No assembly required. 1 Low Price. Nothing else to buy!

Special Offer NOW ONLY $14.95

$3 Shipping. Add $2 for Overnight Service

I certify I am over 21 years of age. I desire to receive hardcore material.

_____ Age _____

SIGNATURE (Will not be shipped unless signed)

CUSTOM PRODUCTS Dept. R12
Box 85311 Los Angeles, CA 90072

Now you can please the most prudent pussy with our amazing new product that will make your dick THICKER and FIRMER. ADD 3-INCHES or MORE right now. No pills, weights or drugs. A natural way to prosthetically increase the size of your dick.

REG. $19.95 3-INCH NOW ONLY 8.95

DELUXE 6-INCH NOW ONLY 14.95

$3 Shipping. Add $2 Overnight Service

CUSTOM PRODUCTS Dept R3
Box 85311
Los Angeles, CA 90072

GiVE iN
to your wildest fantasies!
RedHot dateline
TRY FOR FREE
800.945.3086
18+ www.redhotdateline.com

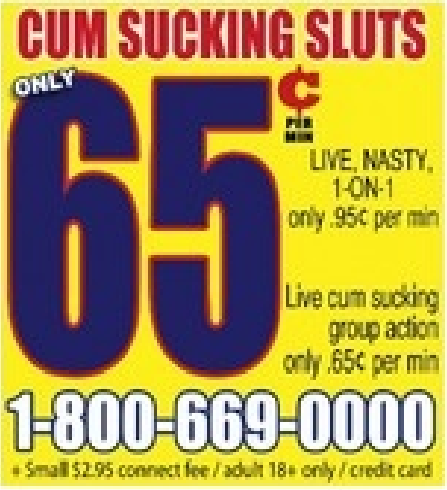
CUM SUCKING SLUTS
ONLY
65¢ PER MIN
LIVE, NASTY, 1-ON-1 only .95¢ per min
Live cum sucking group action only .65¢ per min
1-800-669-0000
+ Small $2.95 connect fee / adult 18+ only / credit card

NASTY & HORNY SLUTS
ONLY
LIVE
ONE-ON-ONE
89¢
PER MIN
1-800-TO-WHORE
86 94673
Credit card / adults 18+ only

LIVE 1-ON-1 is ONLY...
89¢
PER MIN
Wet rides for pocket change
I'll ride without a credit card
1-900-289-9999
1-800-800-FUCK
3 8 2 5
plus a tiny $3.89 connect fee. Credit cards. Check by Phone. Adults 18+ only

BARELY LEGAL PUSSY
1 ON 1 TUTORING...
ONLY
.95¢
PER MIN.
1-800-669-1111
+SMALL $3.95 CONNECT FEE/ADULTS ONLY/CREDIT CARD
ALL GIRLS ARE 18+

Adults 18+ only
ONLY $2.98 per min.
Thick dick is what i need.
You UP for it, big boy?
•Canada only
or 1-514-412-2222
1-800-800-6969
plus a small $2.98
connect fee. Credit card & Check by phone

ALL WOMEN ARE LESBIANS DEEP DOWN...
1-800-700-KISS

Pussy Profile:
Tami's 18 and bored with being a tease...now she's legal, she's keen to please
1.800.807
TAMI

2 HOUR $2.95
4 HOUR $3.95
6 HOUR $4.95

KINKY UNDERGROUND HARDCORE DVDs * VIDEOS * MAGAZINES

All the forbidden sex subjects that other dealers won't handle!!

Now available from countries that specialize in underground taboo erotica!!

Select from three different categories (2 HR Regular Play) (4 HR Long Play) (6 HR Extended Play)

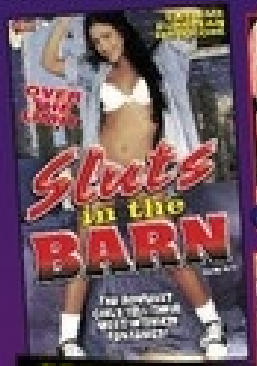

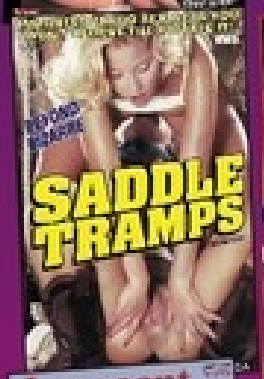

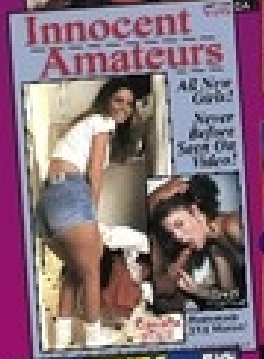

SQUAT AND SQUIRT #1 — Little cuties get down and nasty as they squirt their juices for your viewing pleasure! 6 HOUR

WATCH ME GO WILD #7 — Insatiable women are driven crazy with pleasure as they bring themselves to screaming orgasms! 2 HOUR

ASS ATTACK #13 — It's gile drivin' pleasure as these chicks bend over and say AHOY! An extremely anal exercise! 2 HOUR

DEPRAVED DELINQUENTS #19 — Runaway street girls who don't have any limits on what they'll do. You'll be amazed at what they try! 6 HOUR

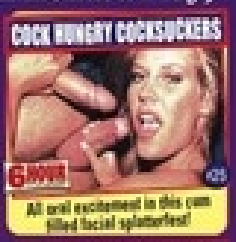

COCK HUNGRY COCKSUCKERS #25 — All oral excitement in this cum filled facial splatterfest! 6 HOUR

SLUTS IN THE BARN #2 — Sex hounded women show you what goes on behind barn doors! 4 HOUR

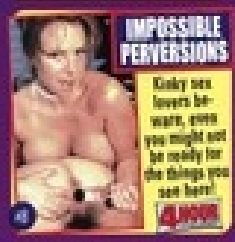

IMPOSSIBLE PERVERSIONS #8 — Kinky sex lovers beware, even you might not be ready for the things you see here! 4 HOUR

COCK SUCKING SWEETIES #14 — 6 HOUR — Lollipop lovers get their first REAL sucker! They love to make their cute little faces all sticky!

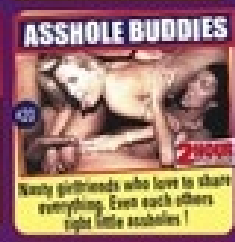

ASSHOLE BUDDIES #20 — Nasty girlfriends who love to share everything. Even each others tight little assholes! 2 HOUR

CHERRY PIE #26 — Sweet & innocent tender little shavers in first time sex experiences! 6 HOUR

MAKE HER SWALLOW #3 — Cum crazed nymphomaniacs get down and dirty! They're not down till they get to the very last drop! 6 HOUR

LUSTY LATIN LOVELIES #9 — This Latino heat will spice up your lovelife! 4 HOUR

SADDLE TRAMPS #15 — Due to publishing restrictions we cannot describe the contents of this video in this ad. 6 HOUR

KINKY AMATEUR PORNO #21 — Home movies of kinky swingers in action! 4 HOUR

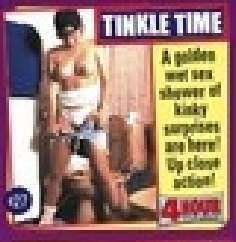

TINKLE TIME #27 — A golden wet sex shower of kinky surprises are here! Up close action! 4 HOUR

MAXIMUM PENETRATIONS #4 — Incredible objects are what's needed to get these girls off! 6 HOUR

INNOCENT AMATEURS #10 — Real people having real sex on camera! There's no professionals here! 2 HOUR

TOTALLY OUTRAGEOUS GANGBANGS #16 — 6 HOUR — Cock crazed sex starved slats take as many hard dicks as they can get in every hole again and again!

ASS FUCKING ORGIES #22 — 6 HOUR — Butt fucking babes who can't get enough of that rear entry rhythm!

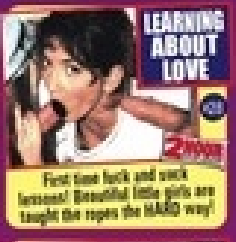

LEARNING ABOUT LOVE #28 — First time fuck and suck lessons! Beautiful little girls are taught the ropes the HARD way! 2 HOUR

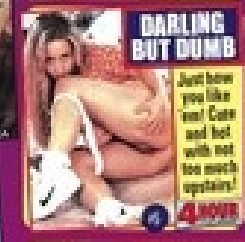

DARLING BUT DUMB #5 — Just how you like 'em! Cute and hot with not too much upstairs! 4 HOUR

FUCKING OUTRAGEOUS OBJECTS #11 — Anything goes in... and we mean ANYTHING! 4 HOUR

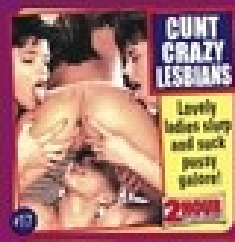

CUNT CRAZY LESBIANS #17 — Lovely ladies slurp and suck pussy galore! 2 HOUR

GANG FUCKED #23 — 4 HOUR — Multiple cocks bring these girls to orgasm over and over again! Pretty faces smothered in cum!

ORAL ANAL ORGIES #29 — Hot mouths and tight asses bring massive cocks to exploding orgasms again and again! 2 HOUR

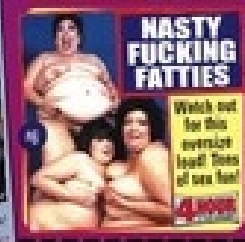

NASTY FUCKING FATTIES #6 — Watch out for this oversize load! Tons of sex fun! 4 HOUR

PERVERTED CHICKS WITH PRICKS #12 — 2 HOUR — Go beyond every kinky extreme and what you have is this! The wildest, weirdest sex you'll ever see!

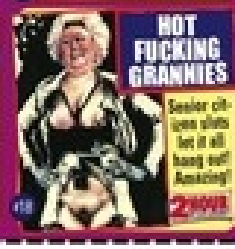

HOT FUCKING GRANNIES #18 — Senior citizen slots let it all hang out! Amazing! 2 HOUR

BLACK & WHITE BALLBLASTERS #24 — Interracial action from start to finish! Creamy white girls and sweet ebony beauties! 2 HOUR

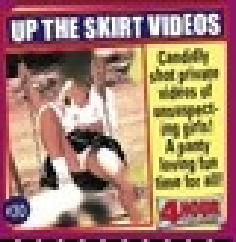

UP THE SKIRT VIDEOS #30 — Candidly shot private videos of unsuspecting girls! A panty loving fun time for all! 4 HOUR

MATCHING MAGAZINES CIRCLE SELECTIONS BELOW

3 for $5
10 for $10
20 for $15
30 for $20

1	11	21
2	12	22
3	13	23
4	14	24
5	15	25
6	16	26
7	17	27
8	18	28
9	19	29
10	20	30

Send my titles on: ☐ DVD ☐ VIDEO

2 HOUR	4 HOUR	6 HOUR
$2.95	$3.95	$4.95
☐ 5 for $10	☐ 5 for $15	☐ 5 for $20
☐ 10 for $20	☐ 10 for $25	☐ 10 for $30

SELECT VIDEO TITLES BELOW

☐ 1	☐ 6	☐ 11	☐ 16	☐ 21	☐ 26
☐ 2	☐ 7	☐ 12	☐ 17	☐ 22	☐ 27
☐ 3	☐ 8	☐ 13	☐ 18	☐ 23	☐ 28
☐ 4	☐ 9	☐ 14	☐ 19	☐ 24	☐ 29
☐ 5	☐ 10	☐ 15	☐ 20	☐ 25	☐ 30

Direct Imports Unlimited Dept 0000
Box 38191 Los Angeles, CA 90038

Name _____

Address _____

City _____ State _____ Zip _____

Sale to minors forbidden. All performers are over 18 years of age

☐ Cash ☐ Check ☐ M.O.

Amount Of Order	$ _____
Postage	$ 6
Overnight Service add $5	$ _____
Immediate Check Clearance add $5	$ _____
Catalog $1	$ _____
TOTAL ENCLOSED	$ _____

DVD and VHS 4 HOURS
EXTREME EXPLICIT HARDCORE
Under The Counter Collection

DOWN & DIRTY VIDEOS!!!

As Low As $2.00 Per Title

SPECIAL NEAR GIVEAWAY PRICES TO ATTRACT NEW CUSTOMERS
WILD WAY OUT KINKY FUCKING FORBIDDEN SEX ASSORTMENTS

Each long playing video shown below contains many different totally bizarre movies!

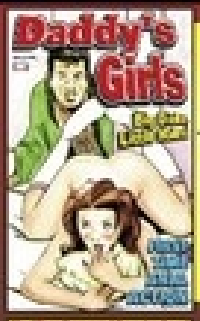

VIDEO #1
Daddy's Girls
These are the most sought after family films.
30 Different Video Movies only $2

VIDEO #2
Barnyard Bitches
The kinkiest diversions of unimaginable forbidden acts.
175 Different Video Movies only $5

VIDEO #3
The Pottie Perverts
Wet & dripping outrageous pussy spurting antics.
80 Different Video Movies only $3

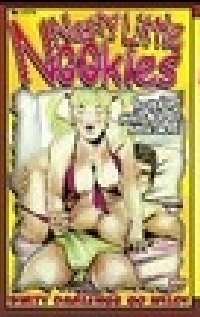

VIDEO #4
Nasty Little Nookies
Sweet and tender ripe little cherries.
145 Different Video Movies only $4

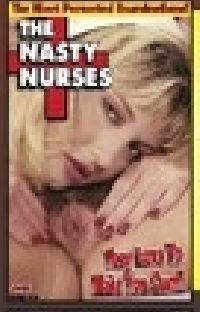

VIDEO #5
The Nasty Nurses
Inmates of a sex asylum are used for bizarre sex.
180 Different Video Movies only $5

VIDEO #6
Sweet Chocolate
Little black beauties and big white cocks.
44 Different Video Movies only $2

VIDEO #7
A Girls Best Friend
Cute and kinky women who crave the unusual.
135 Different Video Movies only $4

VIDEO #8
Amazing Insertions
Big fucking cunts – bigger fucking objects.
85 Different Video Movies only $3

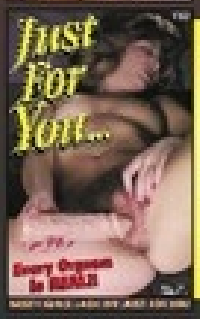

VIDEO #9
Just For You
These girls masturbate for you and with you.
38 Different Video Movies only $2

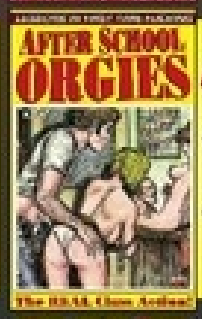

VIDEO #10
After School Orgies
Cream eating coeds and cock hungry cheerleaders.
90 Different Video Movies only $3

VIDEO #11
My Little Sister
Amateur videos of sisters in the most exciting secret sex acts.
29 Different Video Movies only $2

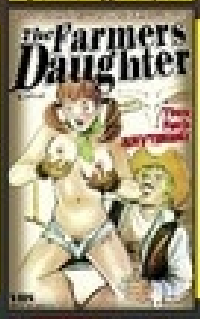

VIDEO #12
The Farmers Daughter
Barnyard action with everything in sight.
170 Different Video Movies only $5

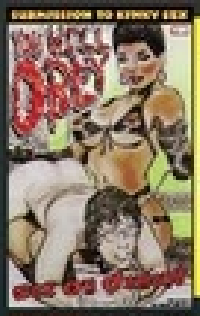

VIDEO #13
You Will Obey
Big black bitches training their submissive sex servants.
68 Different Video Movies only $3

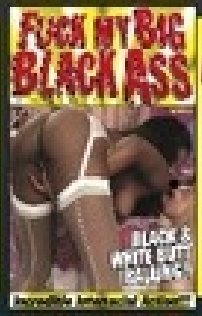

VIDEO #14
Fuck My Big Black Ass
The wildest action of awesome anal insertions.
115 Different Video Movies only $4

VIDEO #15
Totally Freaky Farmgirls
Go beyond bizarre and experience the unbelievable.
200 Different Video Movies only $5

VIDEO #16
Kinky Fucking Cunts
The most exciting all girl orgies of outlandish lesbian sex.
92 Different Video Movies only $3

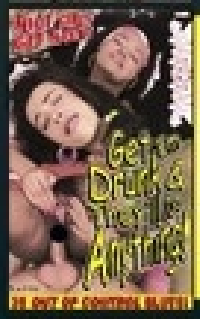

VIDEO #17
Get 'Em Drunk & They'll Do Anything
Drunken women do the most extreme sex acts you've ever seen.
35 Different Video Movies only $2

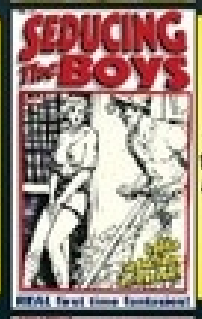

VIDEO #18
Seducing The Boys
Women who tease, turn-on and fuck first-timers.
160 Different Video Movies only $5

VIDEO #19
Sex Crazed Secretaries
Slutty secretaries (including our own) who fuck just for you.
78 Different Video Movies only $3

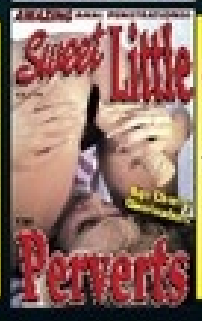

VIDEO #20
Sweet Little Perverts
Sweet little fanny fucking coeds fill all holes.
44 Different Video Movies only $2

INNOVATIVE IMPORTS Dept. 0000
Box 85427 Los Angeles, CA 90069

Gentlemen; Please rush me the videos I have indicated below. I am an adult 19 years or older and wish to view extreme sexual hardcore no matter how intense the subject matter may be. X (Sign Here)

Send my videos on: ☐DVD ☐VHS

☐1 $2	☐6 $2	☐11 $2	☐16 $3
☐2 $5	☐7 $4	☐12 $5	☐17 $2
☐3 $3	☐8 $3	☐13 $3	☐18 $5
☐4 $4	☐9 $2	☐14 $4	☐19 $3
☐5 $5	☐10 $3	☐15 $5	☐20 $2

Name _____

Address _____

City _____ State _____ Zip _____

☐Cash ☐Check ☐M.O.

Amount Of Order	$
Postage & Shipping	$ 6.00
Overnight Service add $3	$
Immediate Check Clearance add $1	$
TOTAL ORDER	$

NOTICE: Sale to minors forbidden. All participants 19 years of age or older. WARNING: All material offered deals with explicit controversial sex subjects for consenting mature adults only.

CUM SUCKING SLUTS
ONLY 65¢ PER MIN
LIVE, NASTY, 1-ON-1 ONLY .95¢/MIN
LIVE CUM SUCKING GROUP ACTION ONLY .65¢ A MIN.
1-800-669-0000
•EMAIL $2.95 CONNECT! 18+ADULTS ONLY/CREDIT CARD

NASTY & HORNY SLUTS
ONLY 89¢ PER MIN
LIVE ONE-ON-ONE
1-800-TO-WHORE
86 94673
Credit card / adults 18+ only

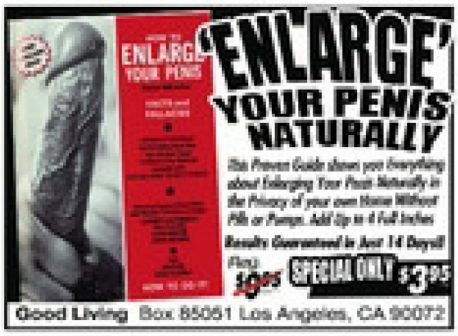

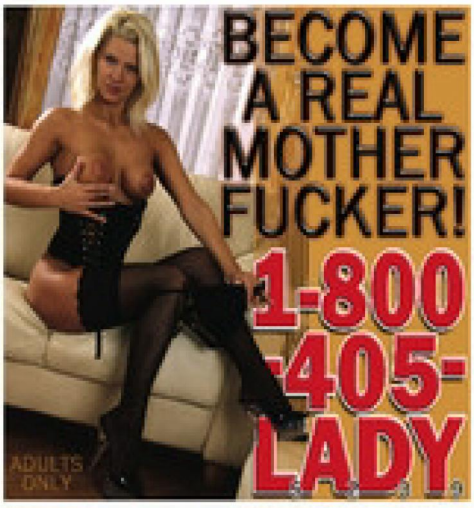

NAUGHTY OLDER WOMEN

SEX Only Gets Better With Age!

1-800-385-WILD 9453

OR

1-888-577-1on1 1661

HORNY HOUSEWIVES!

Discreetly from home...

1-800-295-SEXX 7399

OR

1-888-344-LIVE 5483

Kinky & Bizarre

- Exotic She-males
- Golden Showers
- Dominant
- Spanking
- Submissive
- And much more...

1-800-631-WHIP 9447

OR

1-888-528-KINK 5465

BARELY LEGAL ANAL WHORES!

1-800 317-GIRL 4485

OR

1-888 444-CUTE 2883

Asian Sluts

1-800 649-SUCK 7825

OR

1-888-336-WILD 9453

All Major Credit Card & Checks Accepted. Discreetly Billed. 24hr Customer Service. Adults 18+ ONLY.

CASSIDEY & LUCIE

Cream Team

ORDER NOW!! CloneAwillyKit.com

BLOWOUT SALE

OUR #1 SELLERS

*While supplies Last. All of our products are Phthalate free

8 FULL INCHES!

[redacted]er Cock

Soft, true-to-life- 8 inch SuperCock with an internal, multi-speed vibrator and [redacted]

Endless Thrills!

Jack Rabbit Vibrator

The Jack Rabbit's famous for it's undulating, soft jelly shaft, muti-speed, 3 function remote, its vibrating, bunny-shaped [redacted]al hammer, and it's d[redacted] rotating bead[redacted]

On Sale!

Marathon Creme

Marathon Creme helps you last longer for a strong finish. Designed to delay ejaculation, it prolongs pleasure and increases performance.

5 SPEEDS!

One Touch Multi-Speed Bullet

This popular bullet style vibrator features 5 powerful one-touch speeds. Waterproof, compact and powerful. Extra set of replacement batteries.

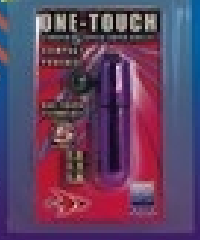

#1 SELLER!

[redacted]stol Pump

Our top of the line Pro-Model

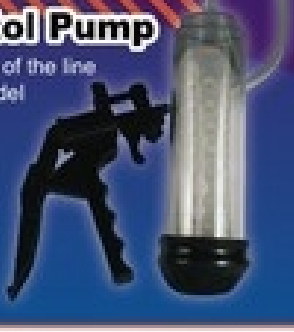

On Sale!

Classix Pump

Achieve maximum erection size

NEW!

One-Touch Single Speed Bullet

Wireless single speed bullet. Compact, powerful, extra batteries included. One-touch technology. Water proof.

2011 ©Empire Labs Inc. All rights reserved.

ORDER TODAY! CloneAWillyKit.com

Or mail this coupon to:
Magna Publishing Group, Inc.
210 Route 4 east
Ste 211
Paramus, NJ 07652
Void where prohibited. Sorry, no CODs or cash orders. Make check or money order payable to: **Magna Publishing Group, Inc.**

Item	Price	Sale Price!	Qty	Shipping	TOTAL
One Touch Single Speed Vibrator	~~$13.95~~	$10.95		$3.95	
One Touch Multi Speed Vibrator	~~$16.95~~	$12.95		$3.95	
Jack Rabbit Vibrator Get in touch with your bunny!	~~$34.95~~	$29.95		$7.95	
Super Cock 8 inches of pure pleasure!	~~$39.95~~	$29.95		$7.95	
Marathon Creme Go the extra mile or maybe two!	~~$12.95~~	$9.95		$3.95	
Classix Pump Achieve Max Erection Size	~~$29.95~~	$14.95		$5.95	
Pistol Pump Top of the line Pro-model	~~$59.95~~	$44.95		$5.95	

Payment Method:
- ☐ Visa
- ☐ Mastercard
- ☐ Amex
- ☐ Discover
- ☐ Check or Money Order

Card #: _____ Exp _____
Name _____
Address _____
City/State/Zip _____
Signature _____

I certify that I am over 18

SUBTOTAL:	
☐ YES! Please rush my order	add $10.00
☐ YES! 24 Hr check clearance	add $2.00
TOTAL:	

FLESH-LIKE VINYL BODY • HUMAN-LIKE • FRENCH & GREEK FEATURES • WEARS REAL CLOTHES • DEEP THROAT OPEN MOUTH ACTION • ALL FEMALE PARTS BUILT IN • FULL ELECTRONIC ACTION • WET PUSSY

ALL NEW BUILT-IN FEATURES

The Custom & Deluxe dolls have lifelike female parts that are built-in and ready for action. Their breasts are realistic in every detail, down to the finest points, including texture & structure, creating feelable sensations. Their open mouths are a rare achievement in design, providing tight cheeks that work on the principle of air suction. Pulsating mouths come to life with a gentle squeeze of the back of the head. These mouths are sensitive enough to grasp a pencil, creating one hell of a blow job designed to be as human-like as possible, keeping your satisfaction in mind at all times. These custom & deluxe models have well rounded hips and legs that are soft and flexible. You can make them shapely or pleasingly plump. The dolls make all others obsolete. Don't settle for less. Order now while supplies last and start enjoying great sex.

ULTIMATE CUSTOM DOLL $49.95

ULTIMATE ELECTRONIC DELUXE DOLL $59.95

THE ONLY REAL ACTION DOLLS

The dolls are much superior to other toy-like dolls on the market. Our dolls were created for the man of action. The only dolls in the world that will do anything you want them to do.

KEEP HER LOOKING GREAT

These lovely ladies were created to be fashionable as well as fuckable. They can be outfitted in the latest styles of lingerie, sensuous bras, panties or tedys, even bathing suits. They will look great in leather or mini-skirts. Both models have shapely legs and can wear boots, shoes nylons, pantihose. These dolls are the only ones you can fashion and mold to fit your every whim. Think of all the fun you'll have dressing her the way you want a woman to be dressed. These dolls are ready and waiting for you now!

ULTIMATE CUSTOM

Our custom doll has an open air powered mouth,built-in female organs and very realistic soft molded breasts. Their alluring vaginas are complete with smooth, throbbing action. A functional butt allows for some very hot greek action.

ULTIMATE ELECTRONIC DELUXE

The deluxe model comes with all the above features plus a battery powered wet pulsating vagina for that great feeling.

TEENAGE MISTRESS

CUSTOM $49.95 — ELECTRONIC DELUXE $59.95

Teenage Mistress comes with all the features listed above but packaged into a cock teasing teenage flavored doll with true teen features. She's ready and waiting for you in both a custom & deluxe model for your pleasure.

BROWN SUGAR

CUSTOM $49.95 — ELECTRONIC DELUXE $59.95

Brown Sugar takes the illusion of interracial sex and makes it a reality. If you like your sex on the wild side try the custom or deluxe Brown Sugar with features as above.

LITTLE SWEETIE

CUSTOM $49.95 — ELECTRONIC DELUXE $59.95

Little Sweetie is more lifelike than any other love doll on the market. Her firm lifelike body with all sex parts will drive you wild. Deluxe model cums with vagina and anal lubricating option.

THE ULTIMATE LOVE DOLLS

ALL NEW DESIGNS FOR YOUR ULTIMATE PLEASURE!

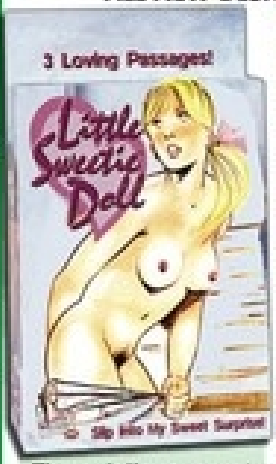

These dolls never get headaches. They let you do everything you want to do and want you to be the boss.

MODERN MOLDED CONCEPTS
Box 93159 Los Angeles, CA 90093

Rush my doll(s) order as stated in your ad. I understand that all dolls come complete and that all dolls have built-in parts. Send my new playmate right now!

☐ CASH ☐ CHECK ☐ MONEY ORDER

- ❒ ULTIMATE CUSTOM $49.95
- ❒ ULTIMATE ELECTRONIC DELUXE $59.95
- ❒ TEENAGE MISTRESS CUSTOM $49.95
- ❒ TEENAGE MISTRESS ELECTRONIC DELUXE . $59.95
- ❒ BROWN SUGAR CUSTOM $49.95
- ❒ BROWN SUGAR ELECTRONIC DELUXE $59.95
- ❒ LITTLE SWEETIE CUSTOM $49.95
- ❒ LITTLE SWEETIE ELECTRONIC DELUXE $59.95
- ❒ ORDER 2 OR MORE DOLLS - 20% OFF

Add $7 Per Doll Shipping & Handling. ❒ 24hr Service Add $3

Name _____

Address _____

City _____ State ____ Zip _____

(California residents add 10% sales tax.)

Sale to minors forbidden. Sold as adult novelty items only.

TIGHT TEEN PUSSY

ONLY 65¢ CAD

VERY TIGHT
VERY PRIVATE
ALL LIVE
1-ON-1
ONLY .95¢/MIN

LIVE CUM SUCKING
GROUP ACTION
ONLY .65¢/MIN

1-800-669-0000

• SMALL $2.75 CONNECT FEE ADD TO ONE CREDIT CARD
• AT LEAST 18 YRS OF AGE

NASTY & HORNY SLUTS

ONLY 89¢ PER MIN

LIVE ONE-ON-ONE

1-800-TO-WHORE
86 94673

Credit card / adults 18+ only

HARDCORE SEX

FROM 29¢ Per Min

1-800-992-8131

KINKY BLOWJOBS

ONLY 89¢ PER MIN

LIVE 1-on-1

1-866-666-TSTS
8787

Credit card / Adults 18+ only
plus small $3.89 connect fee

Satisfaction comes with my thick...

*1-800-669-DICK
3 4 2 5

$2.98-$3.98 per min

LIVE KINKY TRANNIES
no credit cards!

1-900-988-TINA
8462

$3.98 /min. + small 98¢ connect fee

Canada only
1-514-412-2222
$2.49 per min

Adults 18+ only. Credit card & Check By Phone

* + plus a small $2.98 connect fee

FREE!!!
SEXUAL STIMULATORS

Top quality premium product offers shipped by overnight return mail just so we can send along our catalog

FREE!!!

As Seen On National TV

#1 ERECTION PROBLEMS GONE
With the specially formulated no prescription VIAGRA alternative

Vigorex forte™

FREE!

FREE!

#2 PENIS ENLARGING CREAM
New stronger formula applied directly to the penis. Fast acting immediate results!

PENIS ENLARGING POWER CREAM

#3 SPANISH FLY SEX DROPS
The original sexual persuader! Can be mixed with any beverage!

FREE!

#4 CLIMAX INTENSIFYING SPRAY
Just spray it on! creates longer, stronger orgasms for him & her!

FREE!

VAGINA TIGHTENING CREAM

#5 SURE GRIP

For that honeymoon fit. Tightens her vagina just like it was her first time!

FREE!

SURE GRIP

#6 World's Hottest TURN ON VIDEO
2 HOUR
"Forbidden Sex Extremes"
VHS or DVD
FREE!

SEX EXTREMES

ADVANCED MARKETING
Dept. 8080 Box 85311 Los Angeles, CA 90072

Please rush my selections as indicated below (limit one per address)

Check boxes desired ☐1 ☐2 ☐3 ☐4 ☐5 ☐6

Video collectors indicate your preference: ☐VHS ☐DVD

Send us your name & address along with $2 processing fee per selection, which will be refunded on any order from our catalog which will be included FREE.

Name _____

Address _____

City _____ State _____ Zip _____

CHEAP HOT SLUTS
89¢
per min.
1-800-
LIVE 1-ON-1
800-FUCK
3825
www.89centgirls.com
+ a $3.89 connect fee. Credit card, Check by Phone. Adults 18+ only

FREE DOLL
Rush Service $2
LIFESIZE and INFLATABLE
5'2" Tall
Giant Breasts
Public Hair
3 OPENINGS
Sorry Sold Out
Sent Absolutely FREE to NEW CUSTOMERS
Send name, address and $1 Catalog & info to
TK LAB - Box 27041 Hollywood, CA 90027

LIFESIZE
FUCK DOLL
BIG TITS • HAIRY CUNT
FUCKABLE ASS
$6.95
A REALISTIC, TOP QUALITY SEX SLAVE!
Not an inferior toy, but a lifelike depiction of a real fuckable girl.
☐ Fuck Doll $6.95
☐ DOLL with air activated throbbing vagina only $11.95
Shipping enclose $3
☐ 24 HR RUSH service add $2
LEISURE SALES Dept. W02 , Box 93159 Los Angeles, CA 90093

UNBELIEVABLE
VIDEOS & MAGAZINES
Far-out Bizarre Sex Subjects imported from obscure hardcore sources throughout Europe and Asia specializing in material not openly sold in the U.S.
☐ 24hr Service Add $1
MAGAZINE SUBJECTS ☐ 20 for $3 ☐ 50 for $5
postage $4 VIDEOS ☐ 50 for $5 ☐ 100 for $10 Check one ☐ DVD ☐ VHS
UNIQUE SELECTIONS - Box 85006 Hollywood, CA 90072

UNUSUAL VIDEOS
EXCITING SUBJECTS IMPORTED FROM COPENHAGEN DENMARK
Catalog Only $2
☐ 30 VIDEOS $5
☐ 60 VIDEOS $8
☐ 90 VIDEOS $10
☐ 200 VIDEOS $15
Check one ☐ DVD ☐ VHS
MAGAZINES 20 FOR $3
postage $4 rush service add $1
DANISH DIST. - Box 38191 Los Angeles, CA 90038

LIVE ONE ON ONE
I'LL BE YOUR TEENAGE WET DREAM!*
ONLY 89¢ PER MIN
1-800-TO-WHORE
8694673
*At least 18 yrs of age. Credit card / adults 18+ only

CHICKS with PRICKS
UNBELIEVABLE VIDEOS of FAR-OUT FUCKING
☐ 30 VIDEOS $6 ☐ 100 VIDEOS $12
☐ 250 VIDEOS $20
FREE CATALOG with and order!!! Catalog Separately send $2
Check one ☐ DVD ☐ VHS
Postage $4 • 24 Hr Rush add $1
DOLLY GRAPHICS
Box 93159 Los Angeles, CA 90093

Little VIDEOS
UNDERGROUND-FORBIDDEN HARDCORE
☐ 100 Videos $5 ☐ 400 Videos $20
☐ 200 Videos $10 ☐ 500 Videos $25
☐ 300 Videos $15 ☐ 600 Videos $30
5¢ EACH
☐ DVD ☐ VHS Postage $4 Rush Service add $1
ESSEX CO - Box 46014 Los Angeles, CA 90046

KNOCK OUT Formula
No prescription—Safe to Use!
Allows Uninhibited Sex With Any Girl!
She'll never know you used it!
FREE TRIAL OFFER enclose $2 postage
☐ Rush Service Add $1
LABS - Box 27041 Hollywood, CA 90027

1-888-615-
LIPS
Adults Only
5471
"Let Me Sip Your Dick Drip!"
1-866-488-
I'LL FUCK YOU FROM DUSK UNTIL....
DAWN
3296
18+ Only

TIGHT TEEN PUSSY
ONLY 65¢ CIS
VERY TIGHT
VERY PRIVATE
ALL LIVE
1-ON-1
ONLY .95/MIN
LIVE CUM SUCKING GROUP ACTION
ONLY .55¢/MIN
1-800-669-0000
*SMALL $2.95 CONNECT FEE ADULTS ONLY/CREDIT CARD
*AT LEAST 18 YRS OF AGE

SAVE YOUR MONEY!
FREE HARDCORE SAMPLES!
WE'LL FILL YOUR MAILBOX WITH 100'S OF FORBIDDEN & TABOO VIDEOS, PHOTOS, BOOKS, MAGAZINES AND CATALOGS NOT AVAILABLE TO THE GENERAL PUBLIC!
RUSH NAME, ADDRESS & $1 TO:
☐ Rush Service $2
MAIL CORP - Box 85051 Los Angeles, CA 90072

225 FREE
SCHOOLGIRL VIDEOS
SECRET TEEN HARDCORE FOR ADVANCED COLLECTORS ONLY
☐ FREE TEEN MAGAZINES & Catalog $3 Shipping
☐ FREE 225 SCHOOLGIRL Videos $8 Shipping
☐ ALL ABOVE ITEMS $10 RUSH SERVICE ADD $
☐ DVD ☐ VHS
MASTER GRAPHICS - Box 85051 Hollywood, CA 90072

NASTY & HORNY SLUTS
ONLY 89¢ PER MIN
LIVE ONE ON ONE
1-800-TO-WHORE
8694673
Credit card / adults 18+ only

Extreme XXX Videos
FREE 125 SHOCKING SEX ACTS
TAKEN FROM OUR MOST CONTROVERSIAL VIDEOS
We can't print the titles of these underground subjects in this publication so we'll send you this special package offer along with our catalog absolutely FREE because we know you'll be back for more. Please enclose $3 shipping.
I want my FREE video pic ☐ VHS ☐ DVD
☐ Rush Service add $2
NORWAY DISTRIBUTING
Box 69765 Los Angeles, CA 90069

FREE VIDEO
90 MIN
"Reform School Girls"
☐ 24hr Service Add $2
Shocking video of unthinkable sex with girls of all ages sent FREE to all new customers. When you see this one, you'll be back for more.
Send Name, Address and $2 Catalog & info to:
Cine Promotions - Box 93159 Los Angeles, CA 90093

NASTY & HORNY SLUTS
ONLY
89¢
LIVE
ONE-ON-ONE
PER MIN
1-800-TO-WHORE
8 6 9 4 6 7 3
Credit card / adults 18+ only

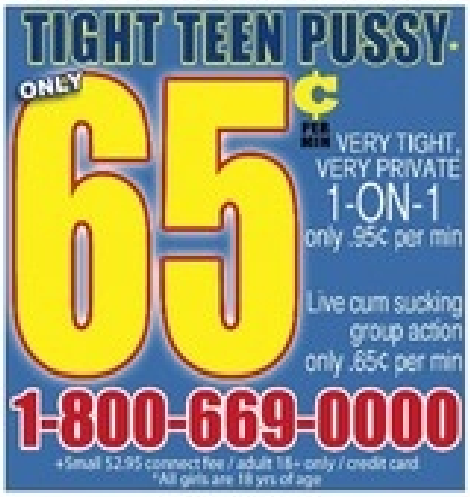
TIGHT TEEN PUSSY
ONLY
65¢
VERY TIGHT, VERY PRIVATE
1-ON-1
only .95¢ per min
Live cum sucking group action
only .65¢ per min
1-800-669-0000
+Small $2.95 connect fee / adult 18+ only / credit card
*All girls are 18 yrs of age

KINKY BLOWJOBS
ONLY
89¢
LIVE
1-on-1
PER MIN
1-866-666-TSTS
8 7 8 7
Credit card / Adults 18+ only
plus small $3.89 connect fee

DUMP YOUR COCK-DROPS HERE
$3.98
1-900-988-SLUT
7 5 8 8
no credit card required
+a small $2.98 connect fee
$1.98
cum inside me
1-800-
800-2866-CUMM
Adults 18+ only
Credit card &
Check By Phone
+a small $1.98 connect fee

Hot Women Need To
Get Off!
25¢
1-800-992-8821

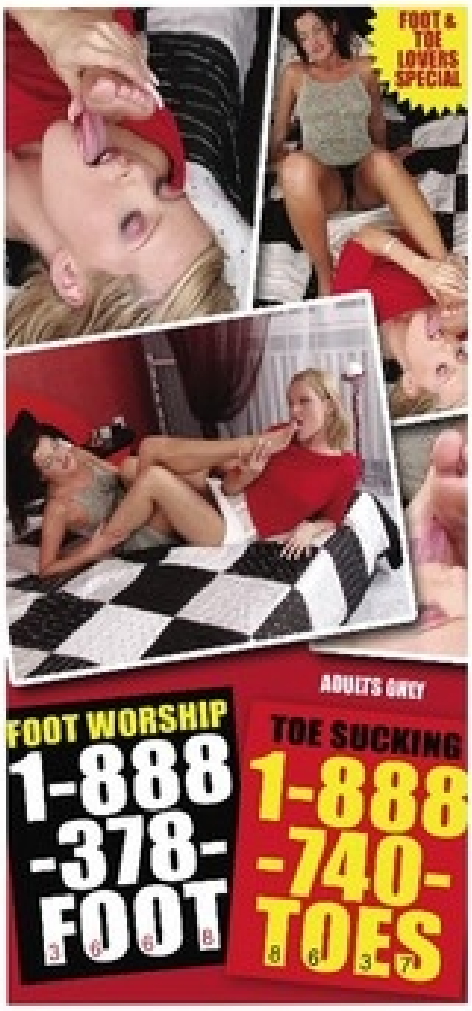
FOOT & TOE LOVERS SPECIAL
ADULTS ONLY
FOOT WORSHIP
1-888
-378-
FOOT
3 6 8 8
TOE SUCKING
1-888
-740-
TOES
8 6 3 7

Satisfaction comes
with my thick...
$2.98-$3.98
per min
*1-800-
669-DICK
3 4 2 5
LIVE KINKY TRANNIES
no credit cards!
1-900-
988-TINA
8 4 6 2
$3.98/min. + small
98¢ connect fee
Adults 18+ only. Credit card & Check By Phone
*+ plus a small $2.98 connect fee

TIGHT TEEN PUSSY.
ONLY 65¢ PER MIN
VERY TIGHT, VERY PRIVATE
1-ON-1
only .95¢ per min
Live cum sucking group action
only .65¢ per min
1-800-669-0000
+Small $2.95 connect fee / adult 18+ only / credit card
*All girls are 18 yrs of age

NASTY & HORNY SLUTS
ONLY 89¢ PER MIN
LIVE ONE-ON-ONE
1-800-TO-WHORE
86 94673
Credit card / adults 18+ only

TRAINING ACADEMY
YOU'VE BEEN VERY BAD! CALL NOW!
1 ON 1
PARTY LINES
RECORDINGS
ROOMMATES
New Mistresses
1-800-990-0002
AS LOW AS $1.95 PER MINUTE
1-800-990-0003

She wants your cock up her
Adults Only
ASS LOVERS!
1-888-215-BUTT
2888
She can be our ANAL girl!
1-800-543-ASSES
(1-800-543-2773)
Must Be 18+
After you fuck her ass, you can CUM IN MY MOUTH!!
1-888-SHE-IS-TIGHT

1-888-704-4ASS
1-888-704-4277
Adults Only
Fuck Me Like You Mean It!
I've Been So Bad!
1-866-57-SPANK
1-866-577-7265
Teach Me A Lesson!

UNDERGROUND Erotica
PRODUCED IN EUROPE
Where Anything Goes!
Advertising restrictions do not permit the listing of controversial sex subjects in this publication. Send for this FREE introductory new customer offer today and see the kind of erotica that can not be shown in this newsstand magazine.
SHIPPED IN PLAIN PACKAGING TO PROTECT YOUR PRIVACY
Just Return This Coupon For Immediate Shipment
SEND NO MONEY
FREE!
$50.00 Special Offer of
Giant Package of Extreme European Hardcore
MOVIES & MAGAZINES
Rushed To You with Our Giant Catalog of Premium Hard to Find Erotica!
DYNAMIC DISTRIBUTORS Dept. 0000, Box 05311 Hollywood, CA 90072
Gentlemen; please rush the free premium offers I have checked below. I have enclosed $4 shipping per selection.
☐ MAGAZINES ☐ MOVIES ☐ DVD ☐ VHS ☐ OVERNIGHT DELIVERY ADD $5
Name
Address
City State Zip

CUM SUCKING SLUTS
ONLY 65¢ PER MIN
LIVE, NASTY, 1-ON-1 ONLY .95¢/MIN
LIVE CUM SUCKING GROUP ACTION ONLY .65¢ A MIN.
1-800-669-0000
+SMALL $2.95 CONNECT FEE/ADULTS ONLY/CREDIT CARD

CHEAP HOT SLUTS
89¢ per min.
1-800- LIVE 1-ON-1
800-FUCK (3825)
www.89centgirls.com
+ a $1.89 connect fee. Credit card, Check by Phone. Adults 18+ only

GANG BANG VIDEOS
GANG FUCKED WOMEN IN SEX ACTS TOO CONTROVERSIAL TO BE DESCRIBED IN THIS AD. NOT FOR THE TIMID VIEWER.
☐100 VIDEOS $15 ☐200 VIDEOS $25
☐300 VIDEOS $30 ☐SAMPLER CATALOG $
Check One Box: ☐VHS ☐DVD
Postage $4 • Immediate Service Add $1
AMAZING VISUALS - Box 931530 Los Angeles, CA 90093

HOT FUCKING FARM GIRLS
If you're looking for the hard to get movies of barnyard bitches fucking everything in sight then these videos are definitely for you!
☐50 VIDEOS $10 ☐100 VIDEOS $20
Please Select Format: ☐DVD ☐VHS
☐Photo Magazines and Catalog $5
Shipping enclosed $4 ☐Rush Service Add $2
IMPACT IMAGES
Box 38181 Los Angeles, CA 90038

TALK TO REAL WORKING GIRLS LIVE!
1-855-ESCORTS (3726787)
Toll free • No connection fee! Adults Only

TIGHT TEEN PUSSY
ONLY 65¢ PER MIN
VERY TIGHT, VERY PRIVATE 1-ON-1 only .95¢ per min
Live cum sucking group action only .65¢ per min
1-800-669-0000
• Small $2.95 connect fee / adult 18+ only / credit card
*All girls are 18 yrs of age

UNDERGROUND VIDEOS
BIZARRE TITLES OF DAMSELS IN DISTRESS
☐BEAUTIES AND THE BEAST
☐KIDNAPPED COEDS ☐CAPTIVE VIRGINS
☐THE MOLESTER ☐LITTLE PERVERTS
please check one box ☐DVD ☐VHS
$5 Each • 3 for $10 • 5 for $15
POSTAGE $4 - OVERNIGHT SERVICE $1
Independent Productions - Box 65051 Hollywood, CA 90072

Taboo Virgin Videos
Controversial subject matter imported from Denmark that's too explicit to describe in this ad.
Send for a selection of our best 18 year old models and see for yourself.
☐80 Videos $6 ☐150 Videos $10
☐50 Photos $3 ☐Catalog $2
Shipping $4 • Rush Delivery Add $1
Moonlight Movies - Box 69765 Los Angeles, CA 90069

LIVE one on one I'LL BE YOUR TEENAGE WET DREAM!*
ONLY 89¢ PER MIN
1-800-TO-WHORE (8694673)
*At least 18 yrs of age. Credit card / adults 18+ only

My Wife & 2 Nasty Girls
Will pull up their dresses, pull down their panties, fuck, suck and cum just for you!! They'll do other things too if you tell us what you like. I can't mention ages in this ad, but our home videos and pictures are better than the commercial stuff.
1 HR Video $10 ☐VHS ☐DVD
Special Photos $5
Mr. & Mrs. B. Foster - Box 65427 Hollywood, CA 90072 (postage $3)

PIGTAIL PERVERTS
AMATEUR FUCK VIDEOS
☐50 Beginner Sex Videos $10
☐50 Family Nudity Videos $10
☐50 Unusual Fucking Videos $10
☐All 150 Videos only $20
Check one box ☐DVD ☐VHS
Postage add $4 (4 hr. Service add $1)
PEACHY PRODUCTIONS - Box 69765 Los Angeles, CA 90069

1-888-455-CLIT (2548)
1-888-388-SLUT
1-888-388-7588
Do It HARD
Take It SLOW
Just Give It To Me!
Callers Must Be 18 Or Older

FORBIDDEN VIDEOS
ALL THE HARD TO FIND SUBJECTS YOU'VE HEARD ABOUT BUT COULDN'T GET!!!
We can't mention age or content but these are guaranteed to be the most unique and explicit videos you've ever seen!
☐50 VIDEOS $10 ☐150 VIDEOS $20
check one box: ☐DVD ☐VHS (postage $3)
Rush Service Add $1
UNIVERSAL IMPORTS - Box 46014 Los Angeles, CA 90046

FREE
ELECTRONIC Adaptable Vagina
CLIMAX POCKET PUSSY
Soft Lifelike Rubber
Vagina vibrates and sucks your cock to create erection, enlarge your penis and stimulate powerful orgasms.
FREE XXX CATALOG WITH ORDER
Shipping $3 ☐RUSH service add $1
VIBROTEK CO.
Box 65317 Hollywood, CA 90072

All
That
Jizz!

KATY
GEORGE & BOBBY

Use our 24 Hour Order Line and Receive TWO FREE GIFTS . . . CALL 708-932-0722

GET GIRLS HOT WET AND WILD

MEPHISTO has gathered from around the World, the most effective and powerful Sexual Enhancement Products in existence today. Including the *most powerful authentic* HUMAN SEX PHEROMONE products that have been lab tested and proven to contain the highest levels of the PRIMAL CONCENTRATE available to the public, and also MEPHISTO'S WORLD FAMOUS SUBLIMINAL SEDUCTION PRODUCTS with over 150 SEXUAL SCRIPTS, that can be hidden subliminally under more than 400 Musical or Nature Sound selections. Plus many other PRODUCTS THAT ALLOW YOU TO EXPERIENCE THE WILDEST SEX OF YOUR LIFE.

THE WORLD'S STRONGEST HUMAN SEX PHEROMONES

The powerful effects of sex pheromones have been well substantiated. You may have seen stories about human pheromones on CNN, 20/20, Dateline NBC, Hard Copy, MTV, or many other television programs. Newspapers from coast to coast, medical journals, and many different magazines have featured articles about the amazing discovery of human sex pheromones, and how they affect any woman's' sexual appetite. Mephisto has developed a series of products that contain the highest level of these Human Pheromones available.

MEPHISTO has added these pheromones to some of the world's finest colognes. Listed below is just a partial listing of some of the most popular selections. For a more complete list, visit our website at:

www.mindcontrolling.com

Our Sex Pheromone colognes are available in two sizes:

3 Mo. - $19.95 / 1 Yr.-$49.95

Aspen	3mo. []	1Yr. []
Aramis	3mo. []	1Yr. []
British Sterling	3mo. []	1Yr. []
Beute	3mo. []	1Yr. []
Bill Blass	3mo. []	1Yr. []
Calvin Klein	3mo. []	1Yr. []
Canoe	3mo. []	1Yr. []
Cool Water	3mo. []	1Yr. []
Chaps	3mo. []	1Yr. []
Coty Musk	3mo. []	1Yr. []
Eternity	3mo. []	1Yr. []
Joop	3mo. []	1Yr. []
Jovan Musk	3mo. []	1Yr. []
Michael Jordan	3mo. []	1Yr. []
Nautica	3mo. []	1Yr. []
Navy	3mo. []	1Yr. []
Obsession	3mo. []	1Yr. []
Old Spice	3mo. []	1Yr. []
Opium Men	3mo. []	1Yr. []
Pierre Cardin	3mo. []	1Yr. []
Polo Sport	3mo. []	1Yr. []
Sictson	3mo. []	1Yr. []
Tommy Hilfiger	3mo. []	1Yr. []

Heated Sex pheromone products by Mephisto:

Simply light one just before sex to intensify passion for both of you.

40 Pheromone Incense Sticks	**[] $19.95**
30 pheromone Cones	**[] $19.95**
6 Pheromone Candles	**[] $19.95**

PRIMAL CONCENTRATE STRONGEST PHEROMONE

CONCENTRATE can be added to any cologne or personal care product. Turn your ordinary products into "Super Sex Magnets" 100 times stronger than Realm 200 times stronger than Score or Bang. TRY IT FREE. A vial of the Primal Concentrate large enough to impregnate one ounce of your own favorite cologne or personal care product will be included free with any order from this advertisement. One bottle makes over 80 bottles of cologne or personal care products!!!

[] Primal Concentrate
(Unscented)……$90.00

SUBLIMINAL SEDUCTION

Mephisto's Erotic Subliminal Scripts Available on CD's and Tapes; These HIDDEN SUBLIMINAL MESSAGES have seduced and overcome Sexual Hang-ups in millions of women since 1983.

WHAT ARE SUBLIMINALS? HOW DO THEY WORK?

Just like hypnosis, Subliminal Messages secretly sneak past the conscious mind, and penetrate deep into the subconscious, where all fantasies and sexual impulses originate.

A FAMOUS EXPERIMENT

Was conducted in the 1950's. The experiment took place in a movie theater where the words **"EAT POP CORN"** Were flashed so quickly during the movie that no one noticed, but popcorn sales climbed dramatically. This proved that subliminal messages influence HUMAN BEHAVIOR. SO POWERFUL that the U.S Government bans their use for advertisement in Television, and Movies. MEPHISTO has developed a series of Subliminal Scripts that deal exclusively with female Sexual seduction and overcoming sexual hang-ups and taboos that spoil great sex.

MEPHISTO'S SUBLIMINAL SCRIPTS

Are extremely effective because each script is directed at a very specific topic and addresses every possible reason that a woman might have for rejecting these new sexual ideas. FACT: these new sexual ideas resurface in her very own.

Subliminal messages work whether you've known her 10 minutes or 10 years!

Listed next are MEPHISTO'S most popular Subliminal Scripts.

For a more complete list visit our website:
www.mindcontrolling.com

[] **SEDUCTION**- CODE "Z" (Our most popular script for over 23 Yrs.) Perfect for First Dates. Simply play as background music to sexually excite any woman who hears it. She won't know why she's so Horney. The subliminal messages tell her to focus her desires on YOU.

[] **ORAL SEX**- CODE "OS"
[] **ANAL SEX**- CODE "AN"
[] **SEX TOYS**- CODE "ST"
[] **FEMALE MASTURBATION**- "MB"
[] **MENAGE A TROIS**- CODE "MT"
[] **DOMINANCE**- CODE "SM"
[] **REVEAL FANTASIES**- CODE "RF"
[] **SEXUAL EXPERIMENTATION**- "SE"
[] **GOLDEN SHOWERS**- CODE "GS"
[] **FOOT FETISH**- CODE "FF"
[] **INTENSIFY ORGASMS**- CODE "IO"
[] **VOYEURISM**- CODE "V"
[] **TABOO SEX**- CODE "TS"
[] **SEXUAL SLAVE**- CODE "SS"
[] **FACIAL CUM HUMILIATION**- "FCH"
[] **BI-SEXUAL FEMALE**- CODE "BSF"
[] **ANALINGUS**- CODE "AL"
[] **DIAPER FETISH**- CODE "DF"
[] **LEATHER FETISH**- CODE "LF"
[] **ORGY CREATOR**- CODE "OC"
[] **SEXUAL CLOTHING**- CODE "SC"
[] **SEXUAL ROLE PLAYING**- "SRP"
[] **SEXUAL BONDAGE**- CODE "SB"
[] **FISTING FETISH**- CODE "FF"
[] **EXERISHINISIM**- CODE "E"
[] **GANG BANG**- CODE "GB"
[] **GROUP SEX**- CODE "GS"
[] **TITTY FUCKING**- CODE "TF"
[] **ARMPIT FUCKING**- CODE "AF"
[] **CAR SEX**- CODE "CAR"
[] **ENEMA SEX**- CODE "ES"
[] **INTER RACIAL SEX**- CODE "IS"
[] **STRAP ON SEX**- (GIVING) "SOS-G"
[] **STRAP ON SEX**-(RECEIVING) "SOS-R"
[] **ENJOY PORN**- CODE "EP"
[] **OUTDOOR SEX**- CODE "ODS"
[] **PHONE SEX**- CODE "PS"
[] **CROSS DRESSING**- CODE "CD"
[] **SUBLIMINAL VIAGRA**-CODE "SV"
[] **DARE DEVIL SEX**- CODE "DS"
[] **PREMATURE EJACULATION** - "PE"

Also available, Self-Help Subliminal Scripts Designed to change destructive habits in yourself.

[] SUBLIMINAL DIET- CODE "SD"
[] LAST CIGARETTE- CODE "LC"
[] ERASE STRESS- CODE "ES"
[] ENERGY & EXERSIZE-CODE "EE"
[] MEMORY- SCRIPT CODE "M"
[] NATURAL SLEEP- CODE "NS"
[] CURE PROCRASTINATION- CODE "CP"

MEPHISTO Subliminal Scripts are available on CD or Cassette for $16.95 each, and can be hidden under the following music or nature sound selections:

1. Light Contemporary Rock Music
2. Modern Country and Western Music
3. Easy Listening Instrumental Music
4. Classical Variety (The Masters)
5. Smooth Modern Jazz Music
6. Early Rock-N-Roll Music
7. Ocean Waves with Distant Seagulls
8. Thunderstorm and Rain in a Forest
9. Winter Blizzard and Crackling Fireplace
10. Festive Holiday Music Favorites
11. Mountain Spring with Light Music
12. Tropical Rain Forest with Song Birds
13. Ocean Waves with Caribbean Music
14. Soft Rain with Background Jazz Music
15. Gershwin's Rhapsody in Blue / City Sounds
16. White Noise – **Play behind TV/Radio / etc**
17. Pink Background Noise- **Same as above**

ALSO AVAILABLE: Over 350 Original Artist Music Selections; **Everything from Opera to Rap! For the complete list Visit our website at:**

www.mindcontrolling.com

SUBLIMINAL DVD or VHS Add The Power of Visual, And Audio Subliminal Messages!

Double the effectiveness

Available in 3 Formats Using the Script Code and Music Code of Your Choice For only $29.95 With This Ad. (A $10.00 Savings)

1.) RELAXING AQUARIUM - code AQ
2.) COZY FIREPLACE - code FP
3.) COMPUTER GRAPHICS - code CG

MEPHISTO'S SEXUAL ENHANCEMENT PRODUCTS
NO CAFFEINE STIMULANTS!

SPECIAL when you purchase any 2 of the following at $19.95 each, you will get a free one-year supply of the world famous orgasmic oil as featured on the Oprah show. One drop turns a false orgasm into multiple real orgasms.

[] EROTICA SEX ELA-(serve 1 hr Before Sex)
[] SUPER ERECTION PILLS- (90 pills)
[] ROYAL YOHIMBE BARK- (60 pills)
[] SEXUAL ENERGY BOOST / B-12- (100 pills)
[] VITIN SUPPORT-(60 pills) strengthen erections
[] PROST-A-PLEX-(60 pills) prostate health
[] PMS RELIEF (30 pills) Stops that Bitchy Period!
[] TRIPPLE GINSENG-(90 pills) Strongest Kind
[] BRAZILIAN GUARANA-(30 pills) End Fatigue
[] WOMEN'S BREAST ENLARGEMENT-(90-day)

TO ORDER ANY MEPHISTO SEXUAL ENHANCEMENT PRODUCTS you may either check the box in front of the product, or use a separate sheet of paper. Write your Name and Address, along with the Items that you wish to order. Be sure to indicate size for Pheromone Colognes. Subliminal Script Code AND Music Number for CD's or Tapes. For the Subliminal Video or DVD indicate which of the 3 Visual Formats, (AQ, FP, CG), along with Subliminal Script Code, AND Music Number. As for the Sexual Enhancement Products, simply place a check in front of the product, or write down the name of the product on a separate sheet of paper. We charge a flat Shipping and handling fee of $4.95 no matter how many products you order. Simply total your items, and add the $4.95 S+H and if Mailing your order send Check or M.O. to:

MEPHISTO • Dept. VE72 • P.O. Box 377 • Westmont IL. 60559

To Order using any Major Credit Card 24 / 7 • Call 708-932-0722

Meet the Newest Sluts on the Block.

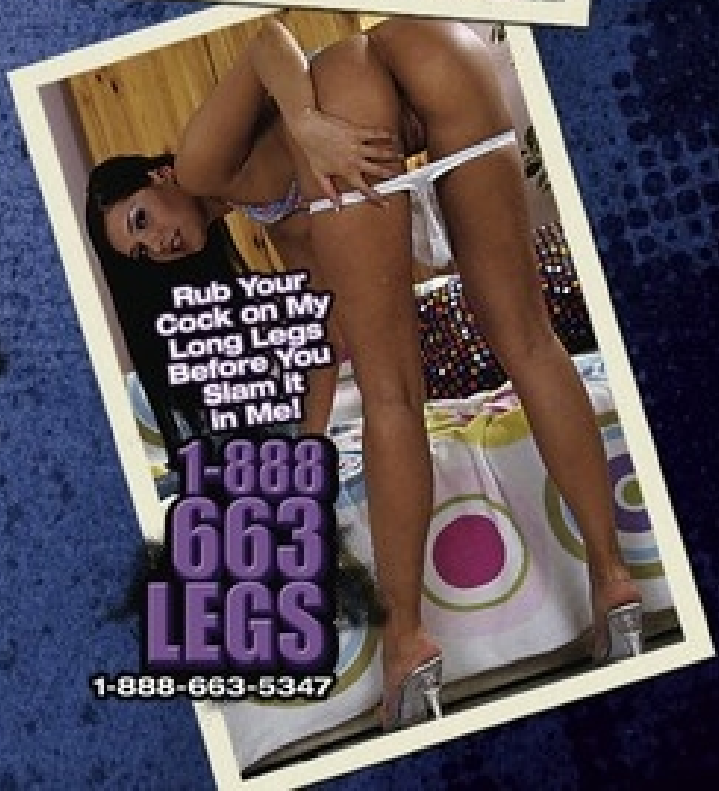

ADULTS ONLY

Makes me wet thinking about your pole between my thighs

LIVE 1-ON-1 is ONLY...

89¢ per min

1-800-TO-WHORE

plus a tiny $3.89 connect fee. Credit cards, Check by Phone. Adults 18+ only

Open the rest of me, big boy

1-on-1 wet pleasures only .95¢/min

Group XXX orgies only .65¢/min

LIVE for ONLY...

65¢ per min

1-800-669-0000

No credit card needed to take me all the way

1-900-289-9999

Only $2.98 per min. + 98¢ connection fee

plus a tiny $2.95 connect fee. Credit cards, Check by Phone. Adults 18+ only